

Tkaniny obiciowe
Upholstery fabrics

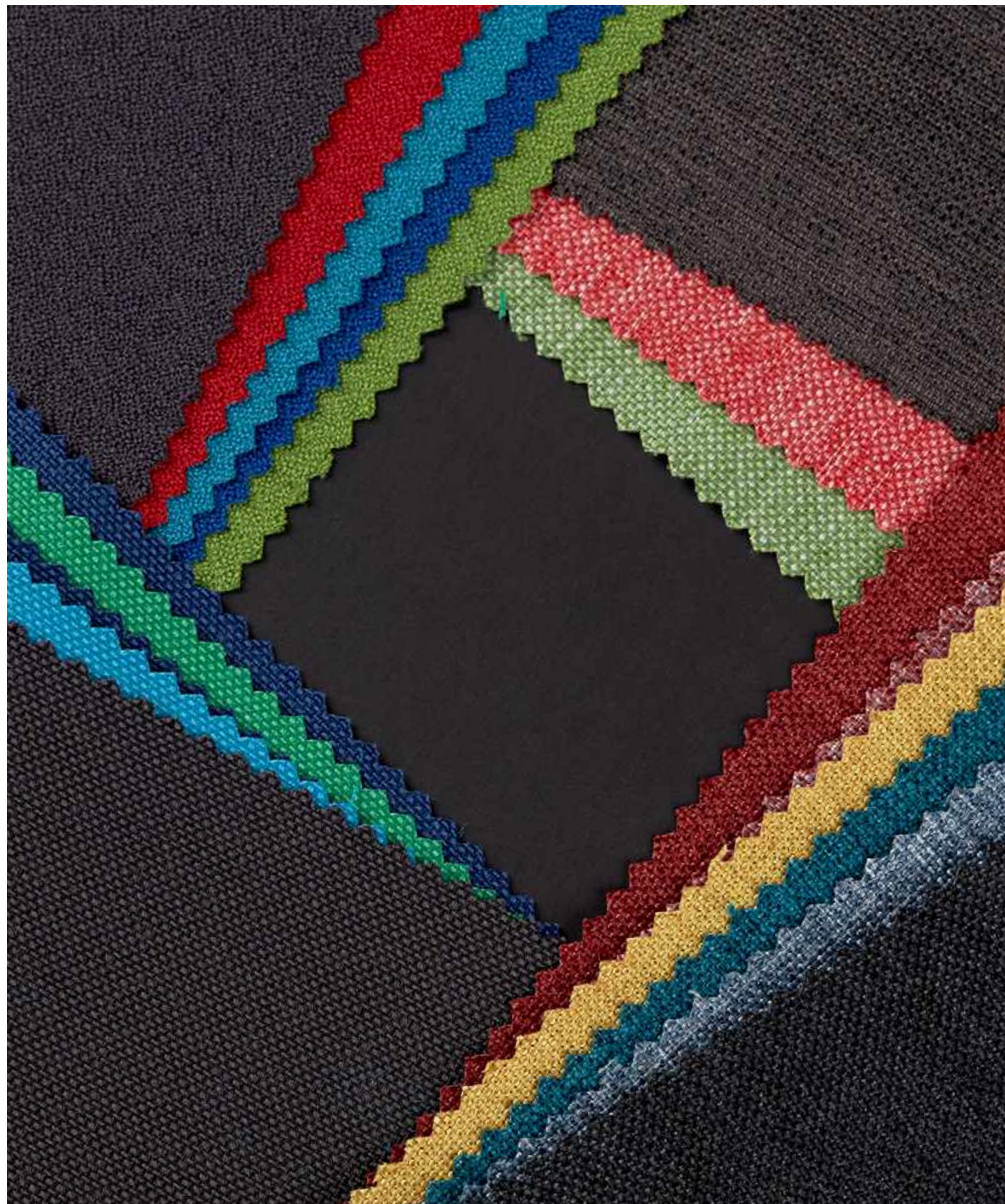

Producent:

OPTEX S.A.

ul. Kolberga 2,
26-300 Opoczno

Centrala:

tel. +48 44 755 28 41

Marketing:

tel. wew. 118; e-mail: marketing@optex.pl

Sprzedaż Kraj:

tel. wew. 117, 135, 237; e-mail: sprzedaz@optex.pl

Eksport:

tel. wew. 132, 133; e-mail: eksport@optex.pl

www.optex.pl





Tkanina/Fabric:

INDI 8122

Parametry techniczne:

Technical specifications:

- Szerokość/Width: 144+/-2 cm
- Gramatura/Weight: 375+/-15 g/m²
- Skład/Composition: 100% PES
- Ścieralność/Abrasion resistance: 120000 cycles
Martindale'a: PN-EN ISO 12947-2:2017-02
- Atest higieniczny/Hygienic certificate:
HK/B/0378/02/2017
- Certyfikat EU Ecolabel/ EU Ecolabel Certificate:
PL/016/002/002
- Atest trudnopalności/Flammability testing:
 - na papieros/cigarette: PN-EN 1021-1:2014-12
 - na zapalke/match lame: PN-EN 1021-2:2014-12
- Certyfikat OEKO-TEX/Certificate OEKO-TEX

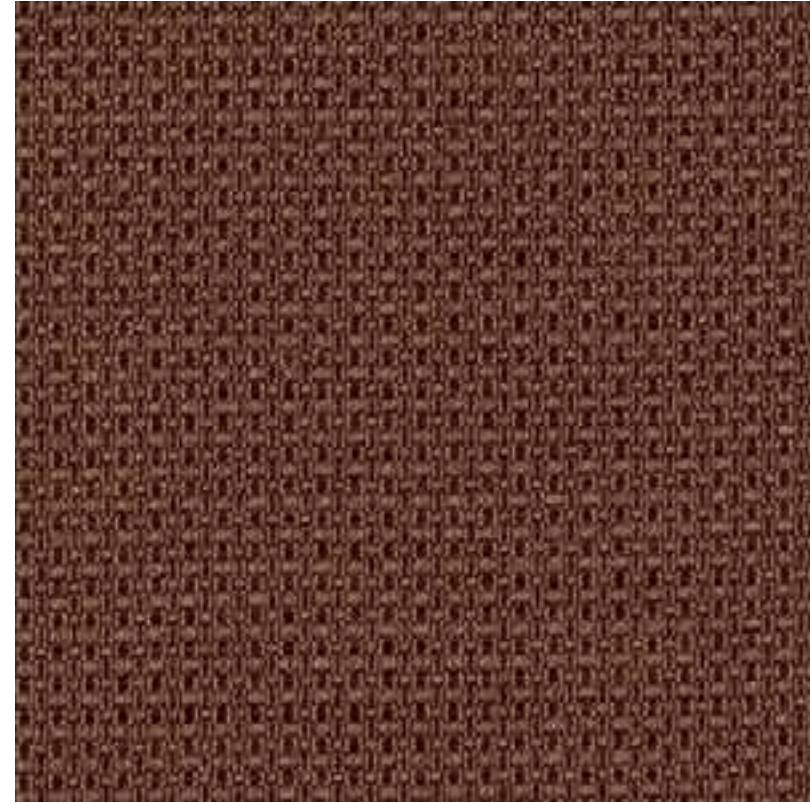

INDI
8122/1469

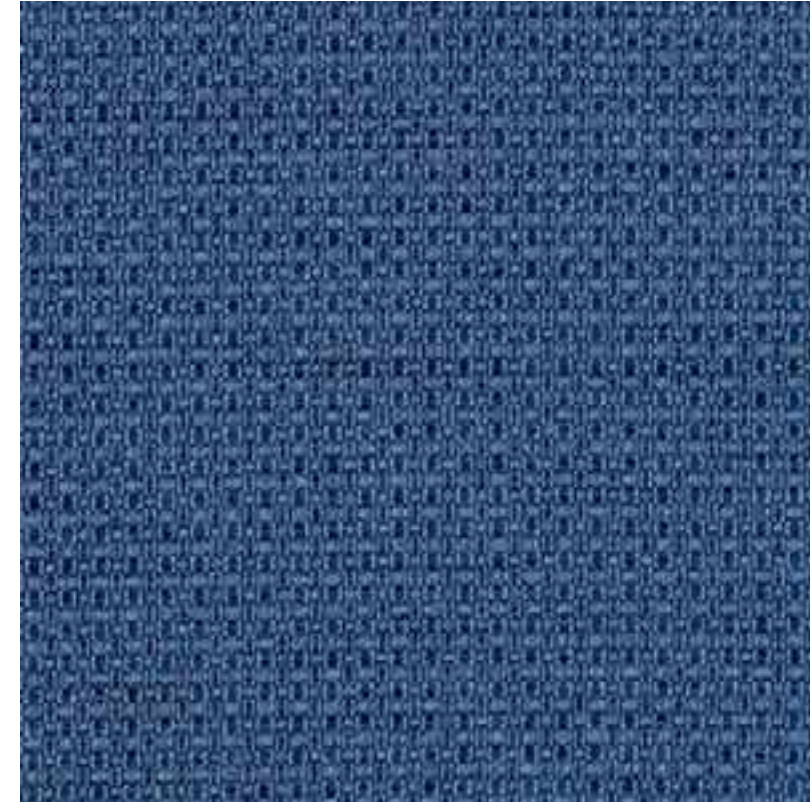

INDI
8122/1477



INDI
8122/4433

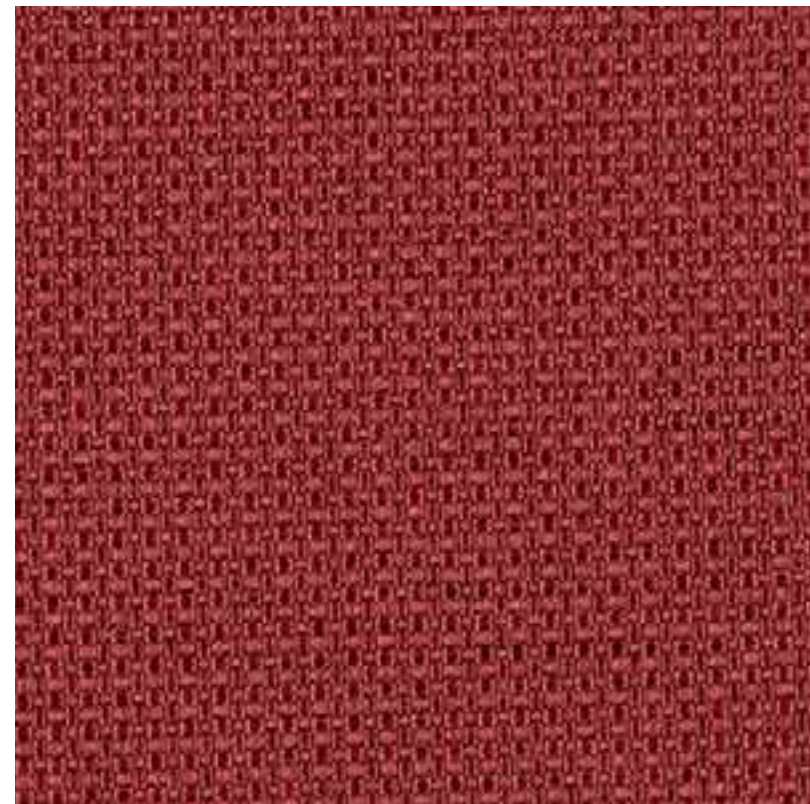

INDI
8122/1472

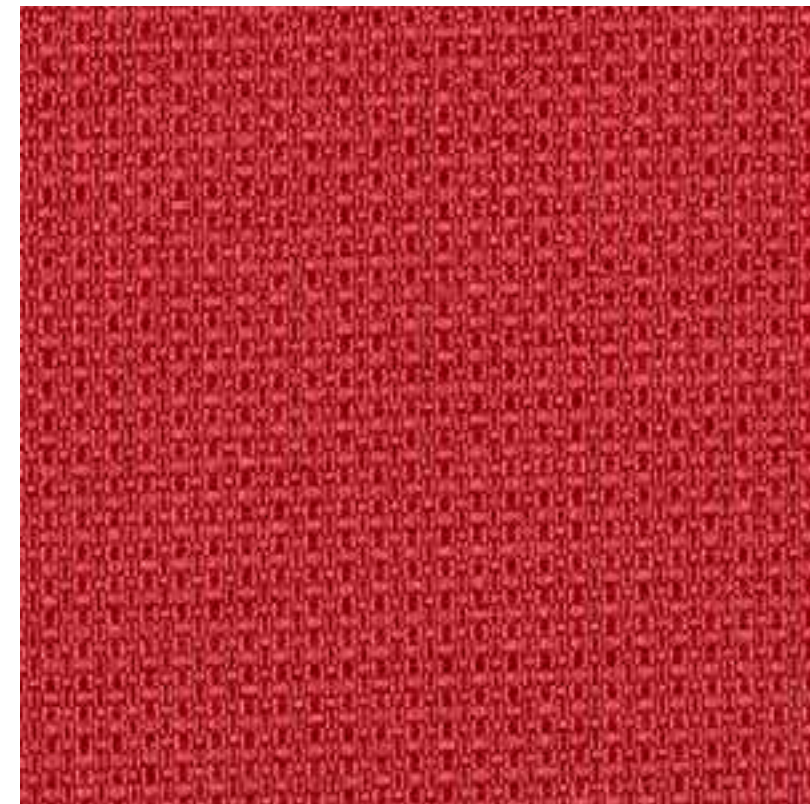

INDI
8122/1529

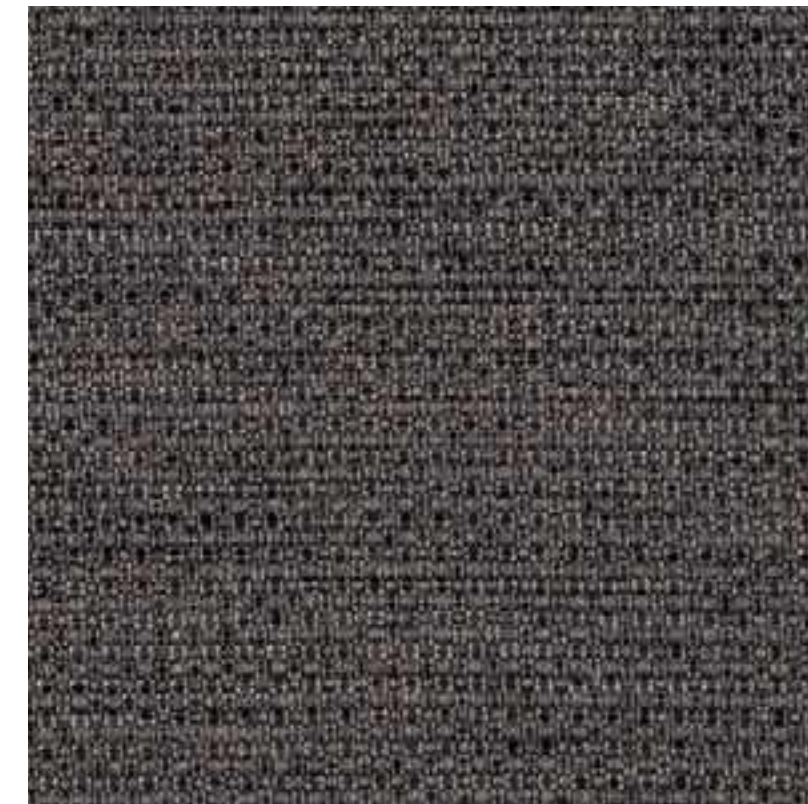

INDI
8122/4435

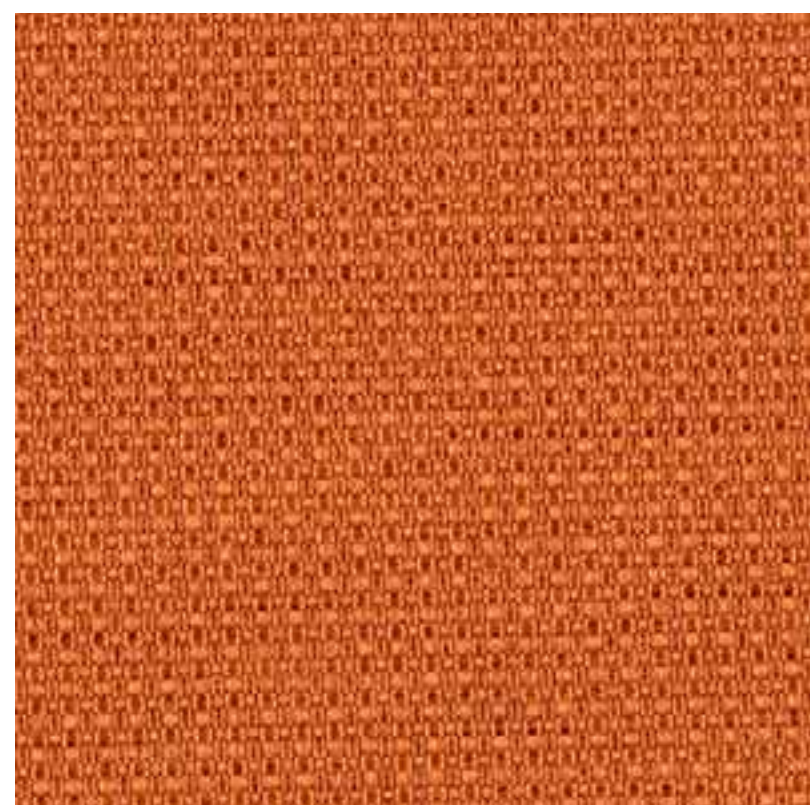

INDI
8122/1474

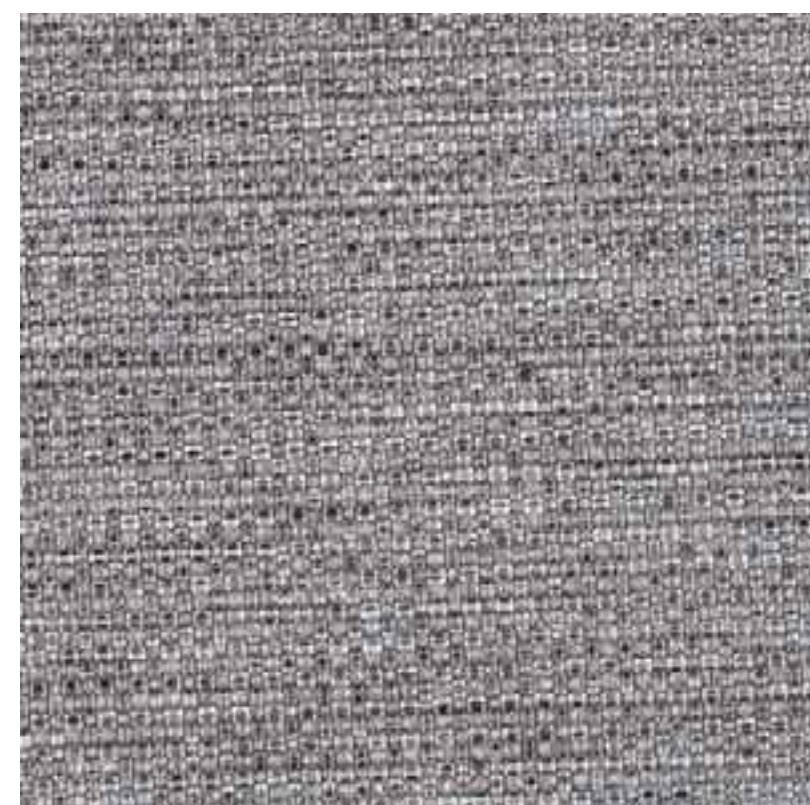

INDI
8122/4432

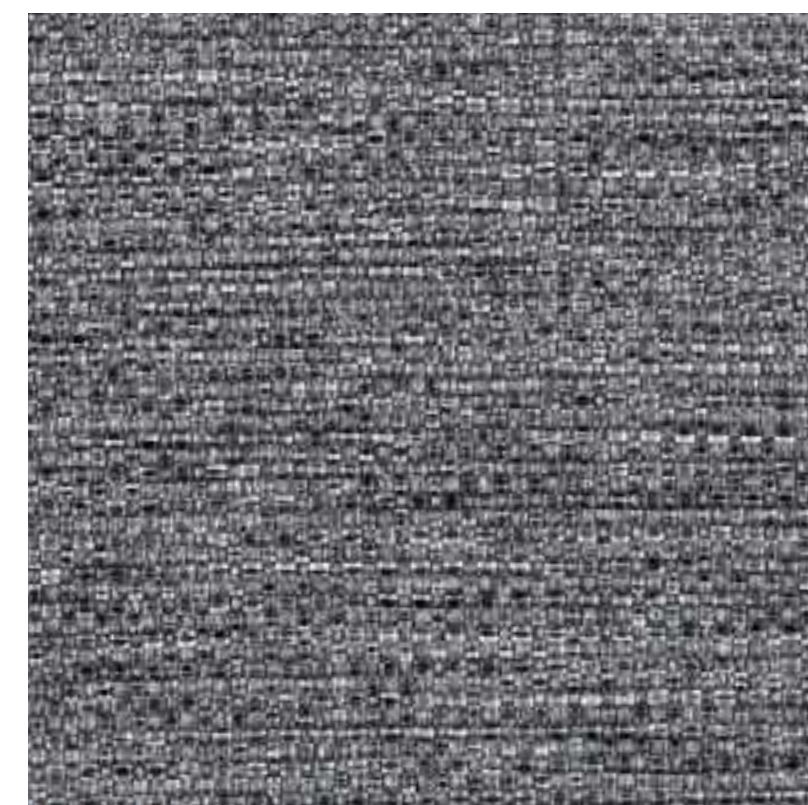

INDI
8122/4570

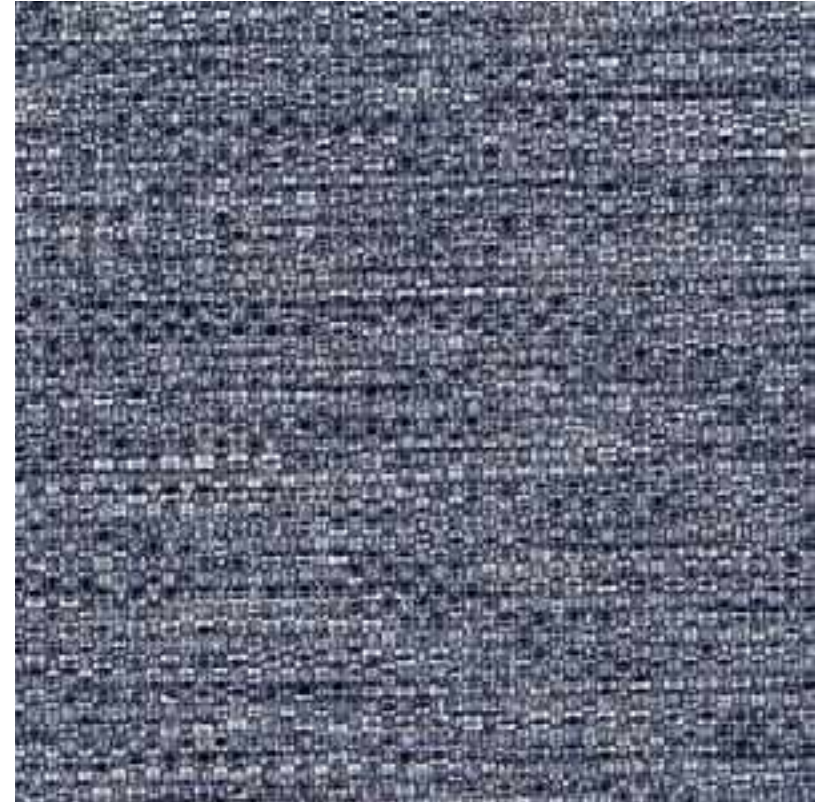

INDI
8122/4571

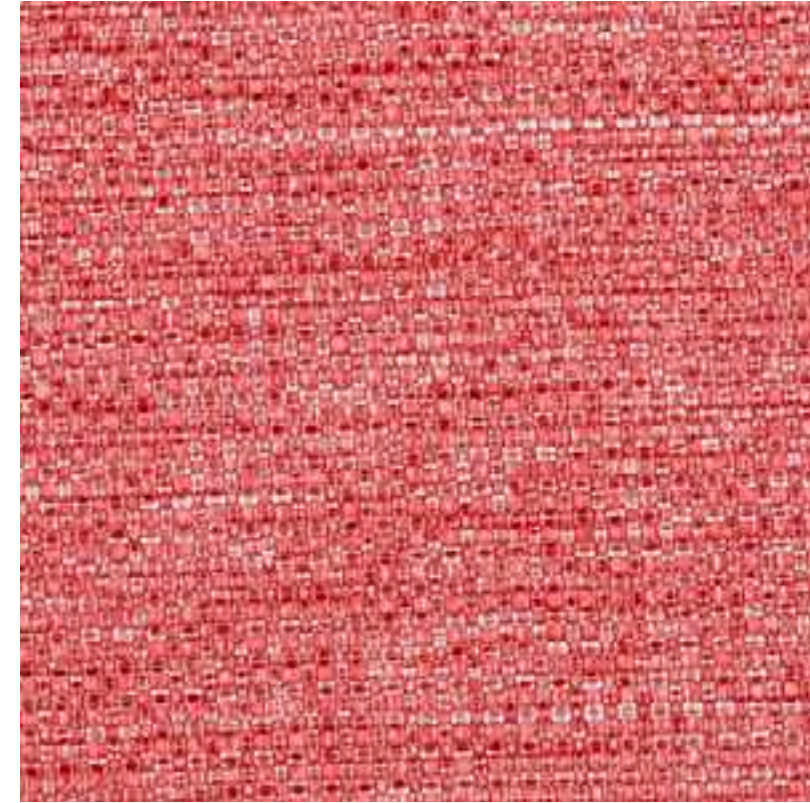

INDI
8122/4626

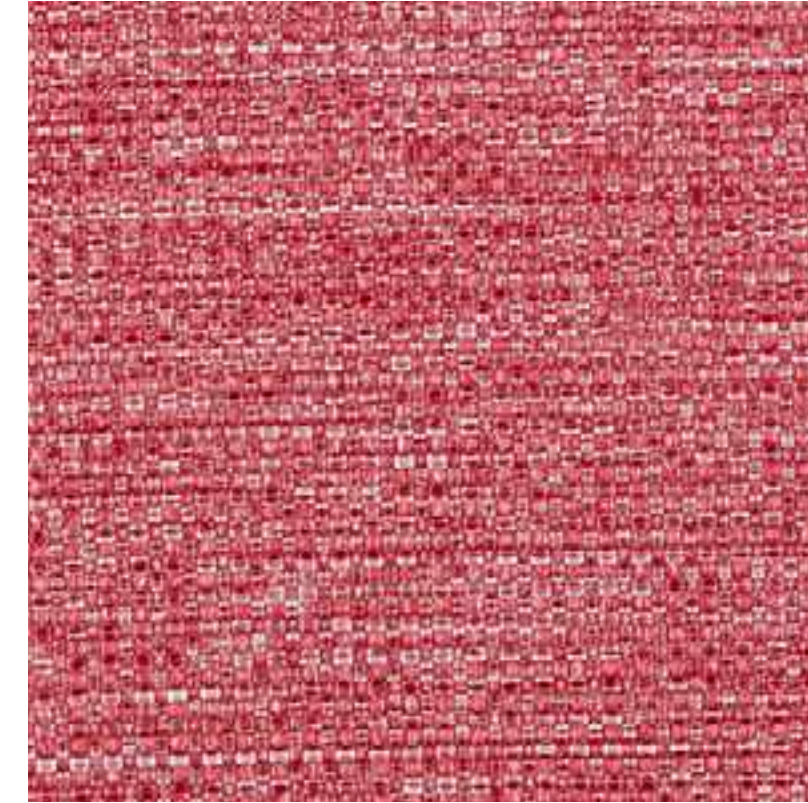

INDI
8122/4629



INDI
8122/4572

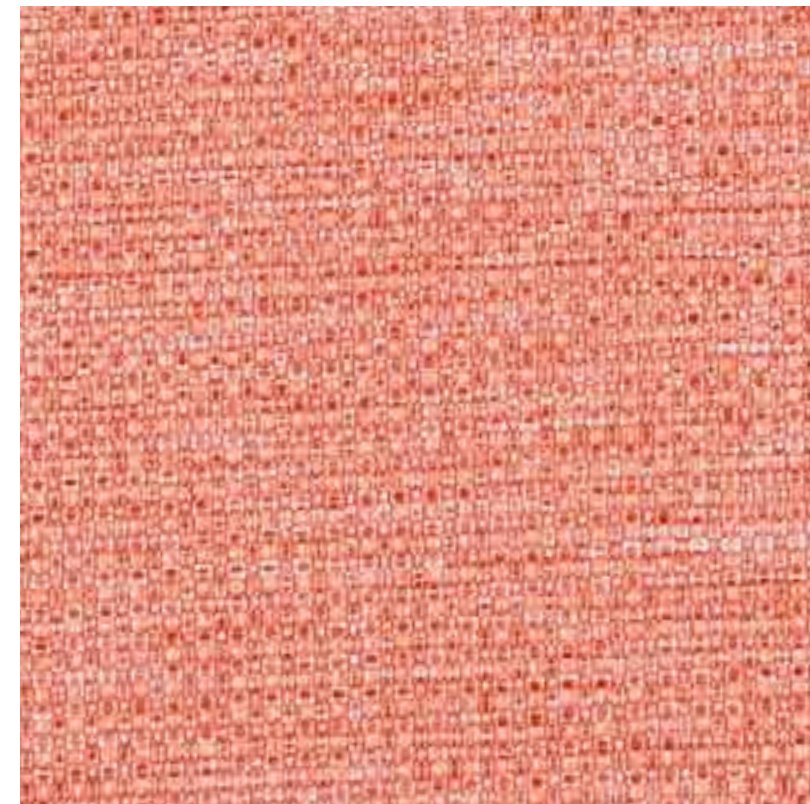

INDI
8122/4627

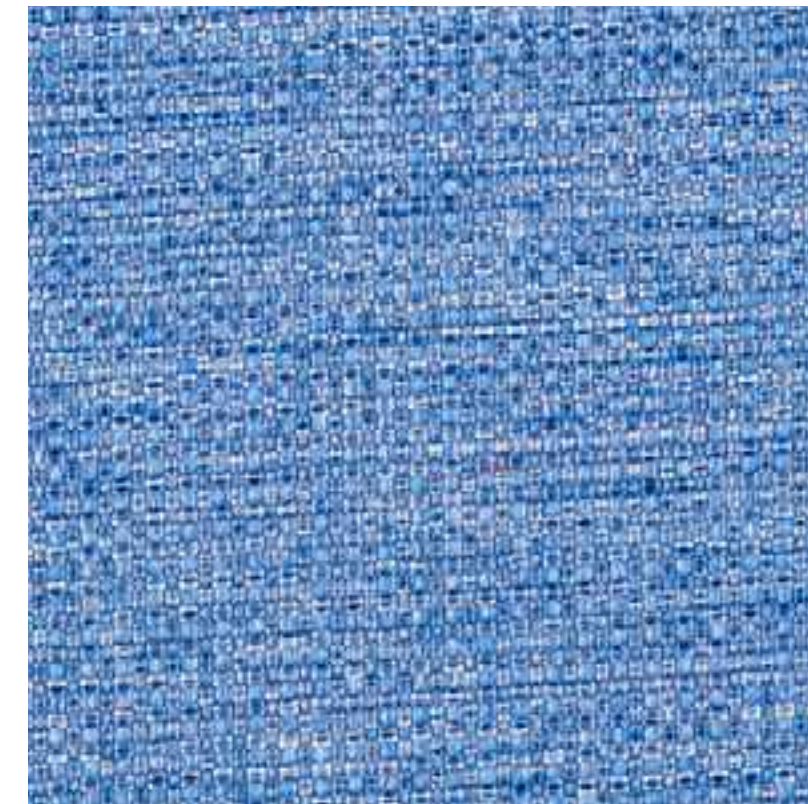

INDI
8122/4630

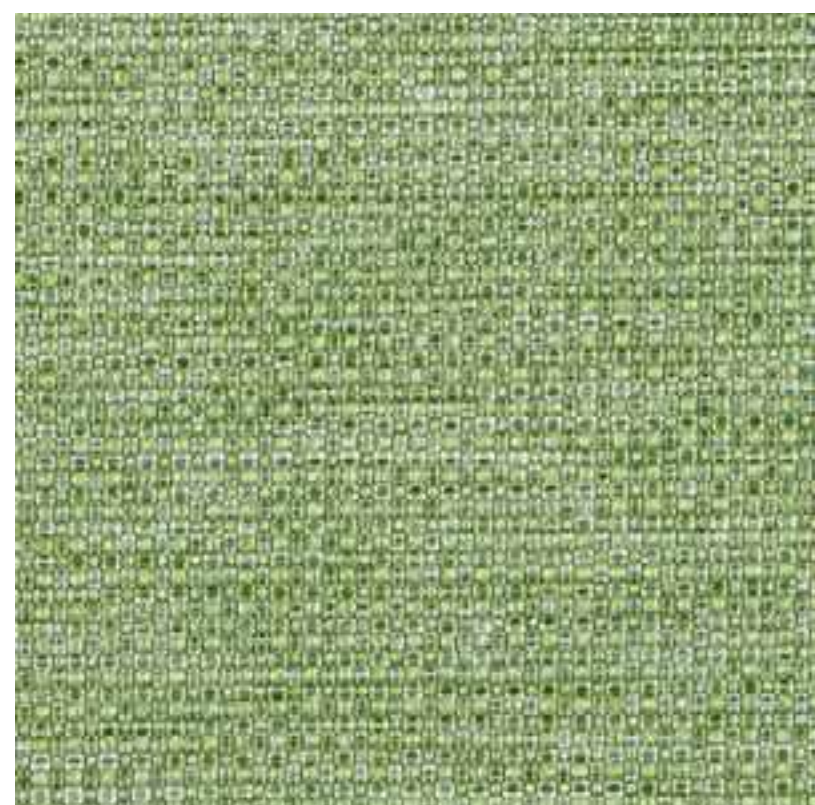

INDI
8122/4573

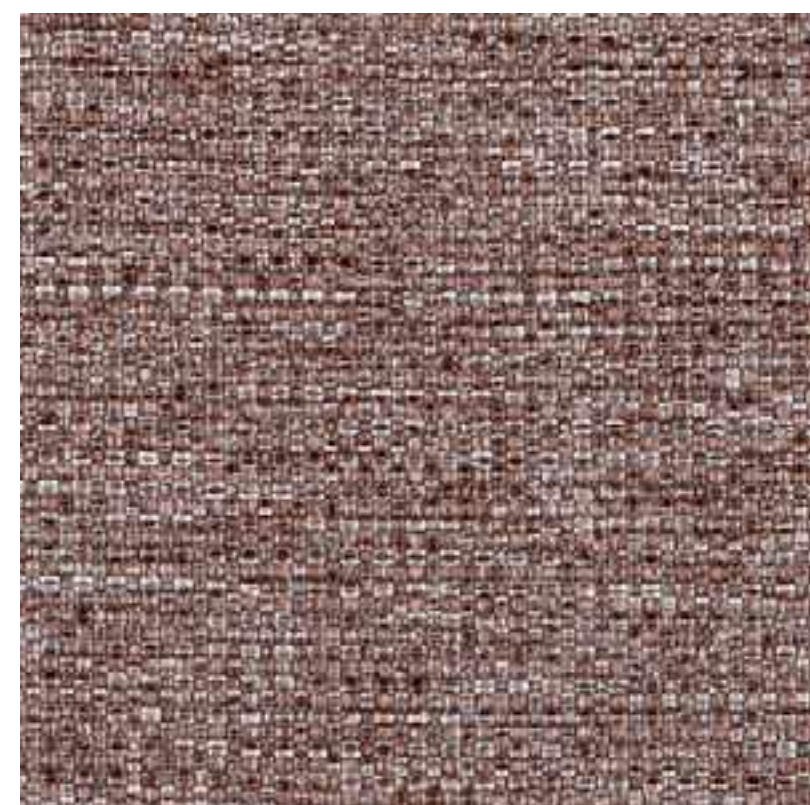

INDI
8122/4628

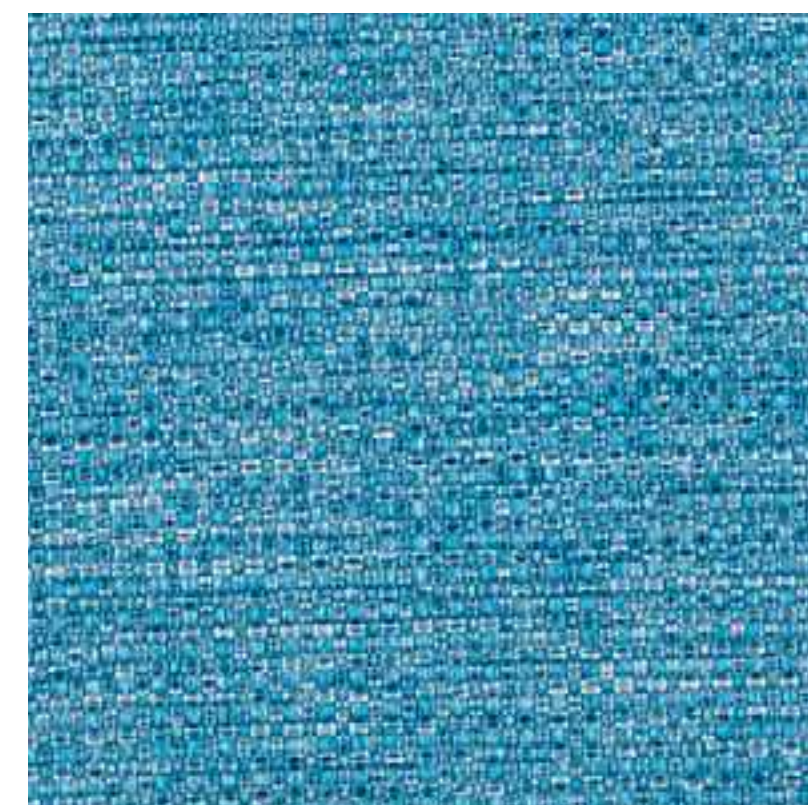

INDI
8122/4631

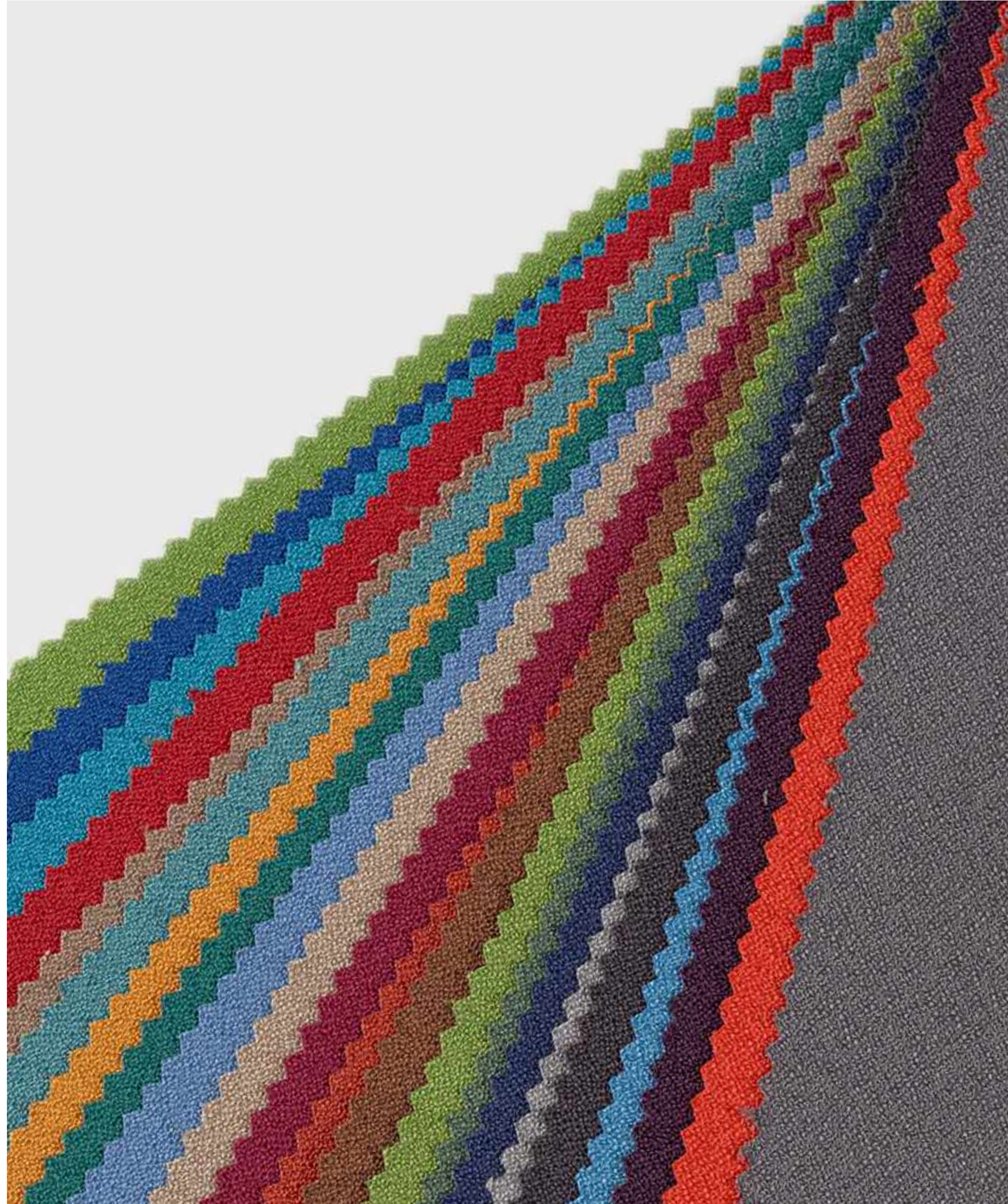

Tkanina/Fabric:

KOSMA 8074

Parametry techniczne:

Technical specifications:

- Szerokość/Width: 160+/-2 cm
- Gramatura/Weight: 322+/-13 g/m²
- Skład/Composition: 100% PES
- Ścieralność/Abrasion resistance: 70000 cycles
Martindale'a: PN-EN 14465:2005/A1:2007
- Atest higieniczny/Hygienic certificate:
HK/B/0378/01/2017
- Atest trudnopalności/Flammability testing:
– na papieros/cigarette: PN-EN 1021-1:2014
– na zapalke/match lame: PN-EN 1021-2:2014
- Certyfikat OEKO-TEX/Certificate OEKO-TEX
- Certyfikat EU Ecolabel/EU Ecolabel Certificate:
PL/016/002/002

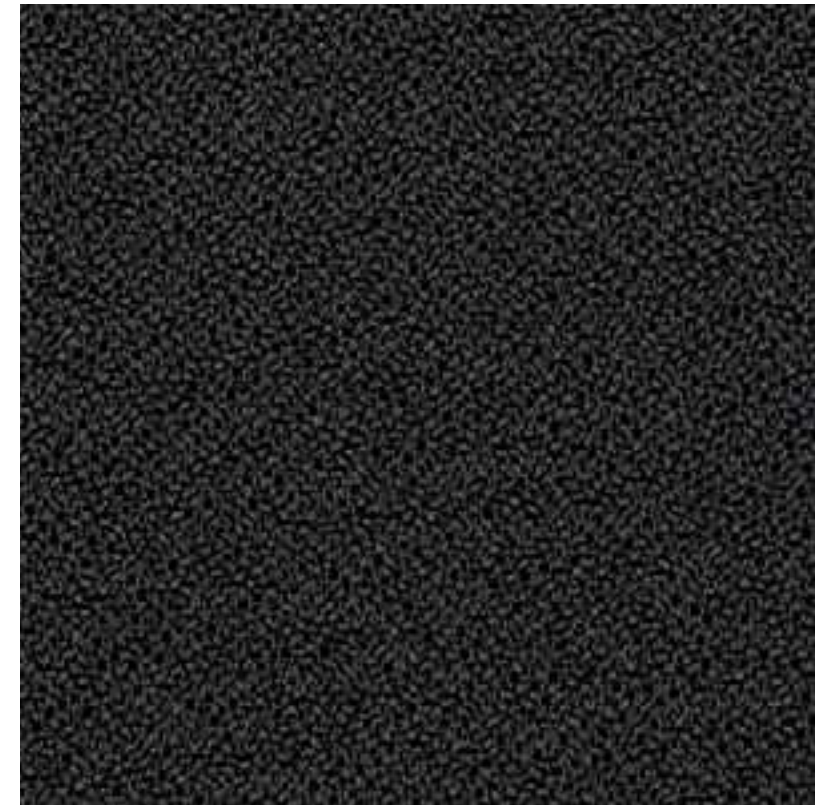

KOSMA
8074/0112

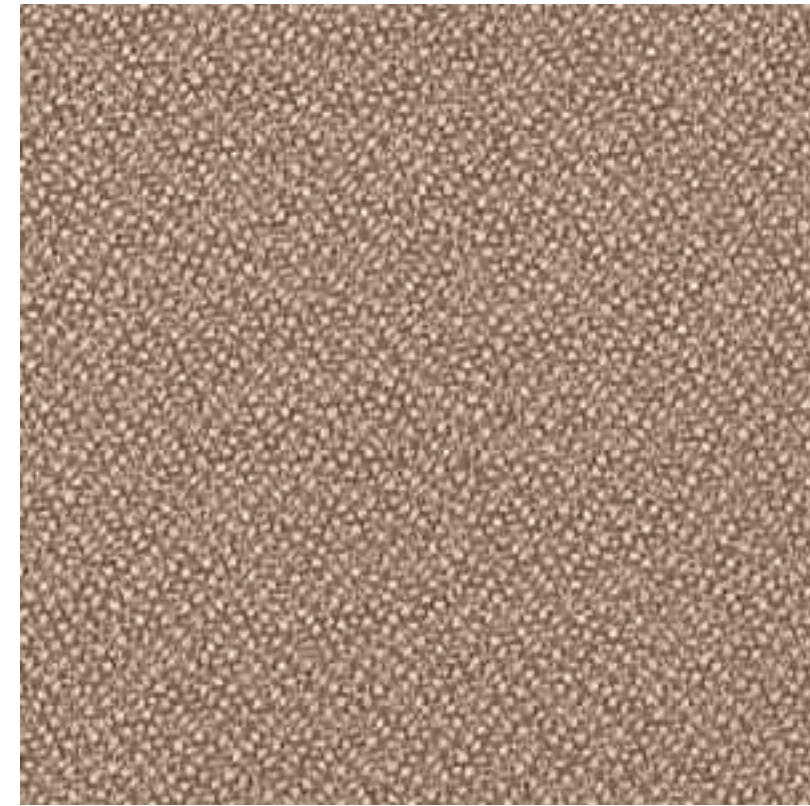

KOSMA
8074/1849

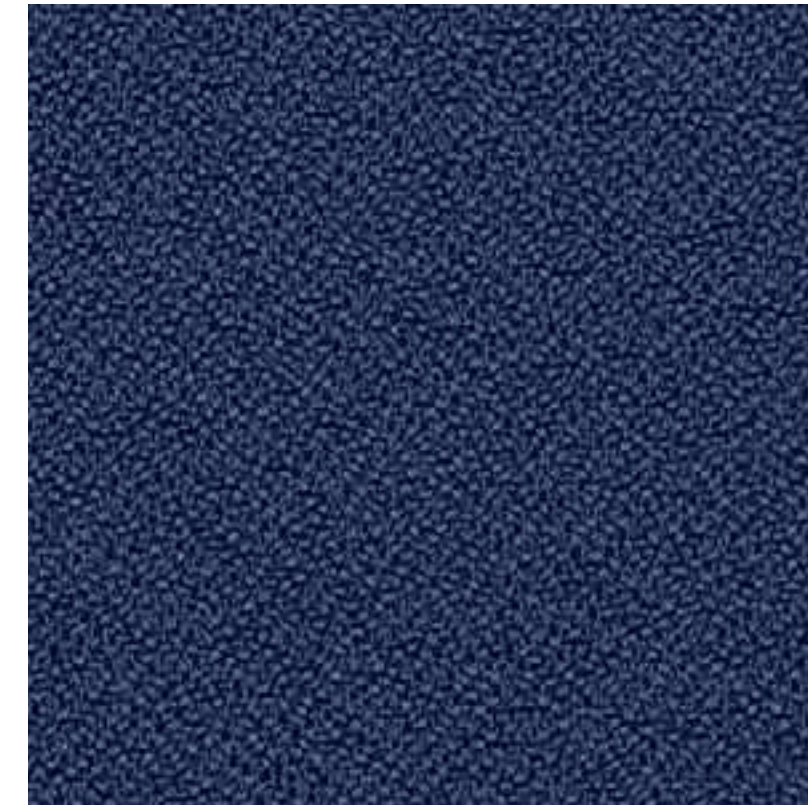

KOSMA
8074/2687

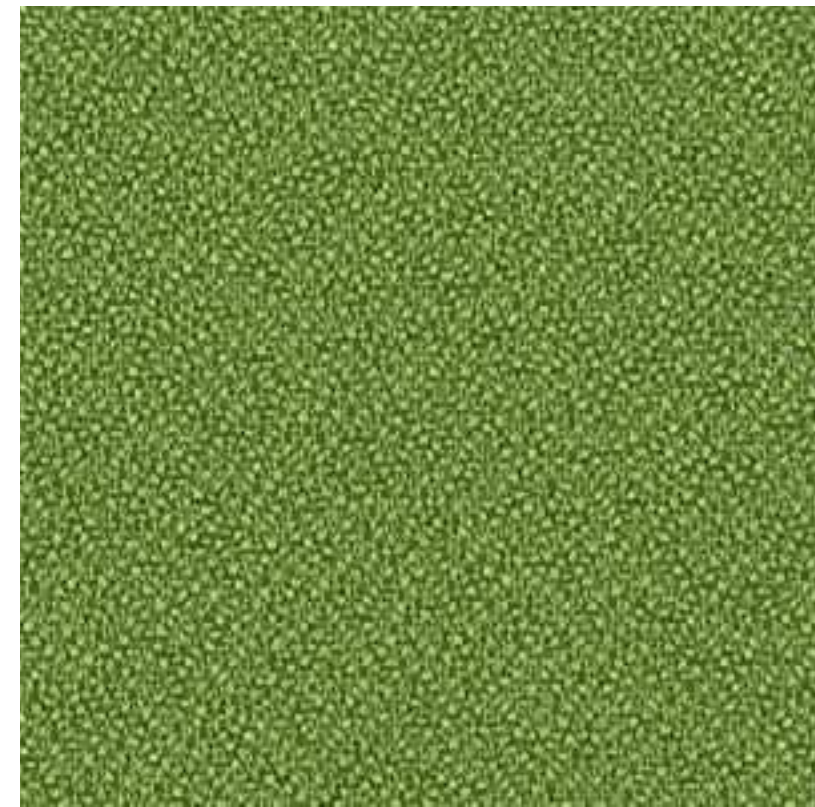

KOSMA
8074/1476



KOSMA
8074/2665

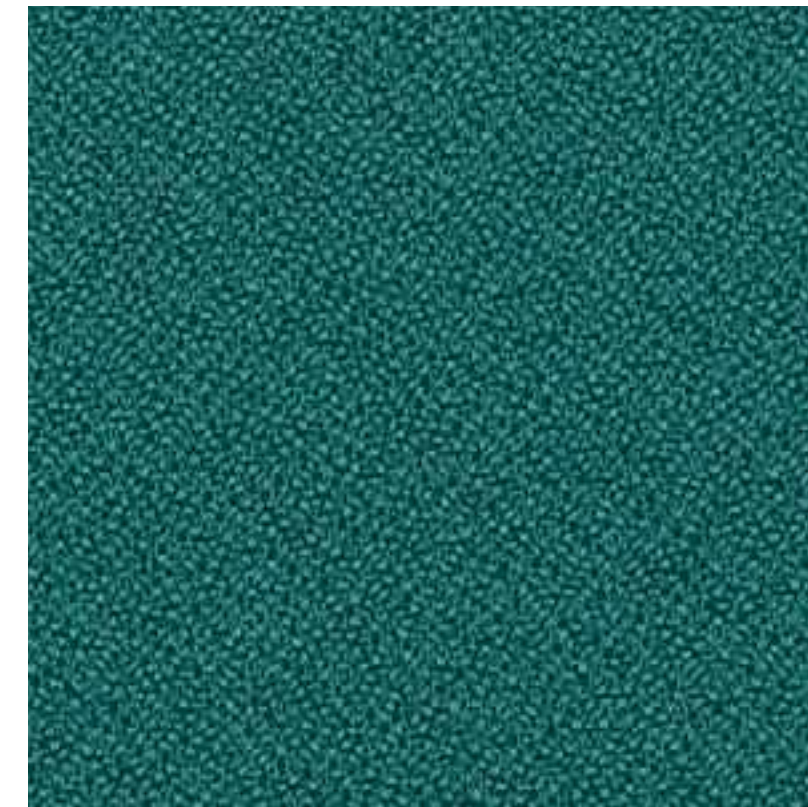

KOSMA
8074/2691

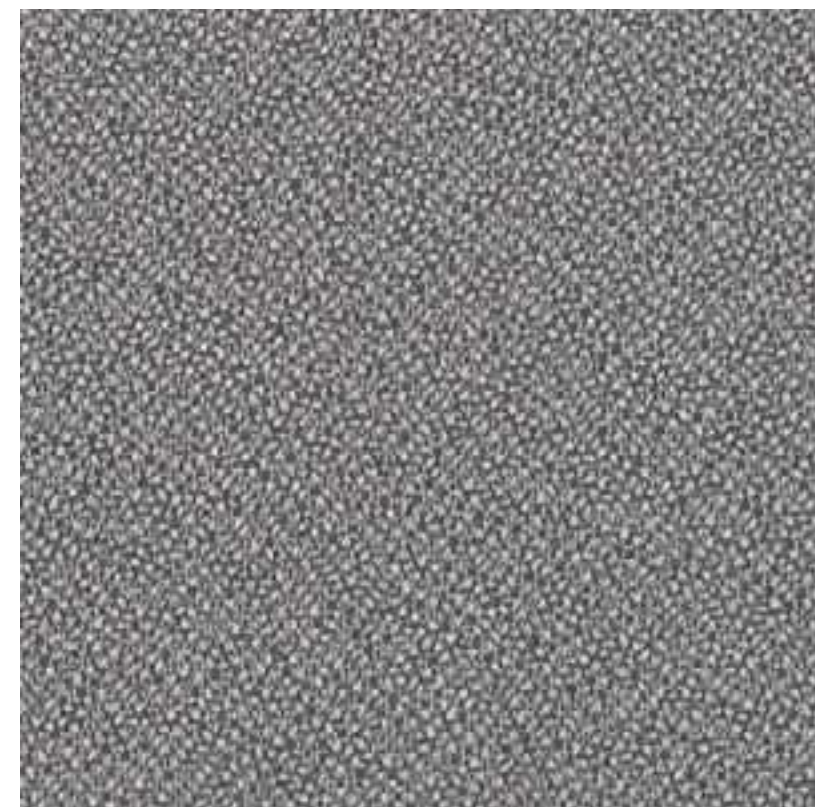

KOSMA
8074/1846

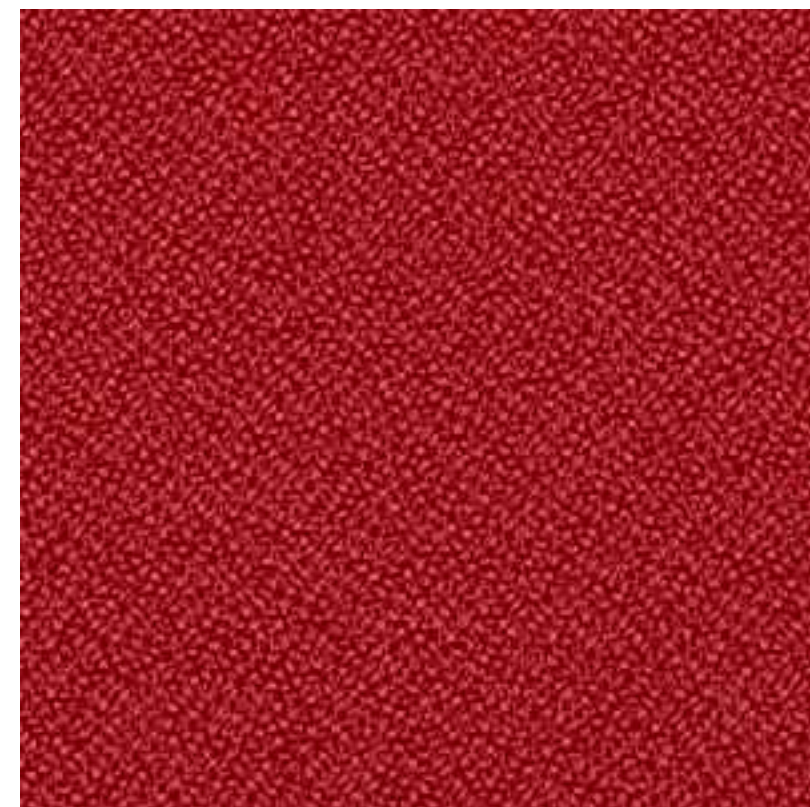

KOSMA
8074/2666

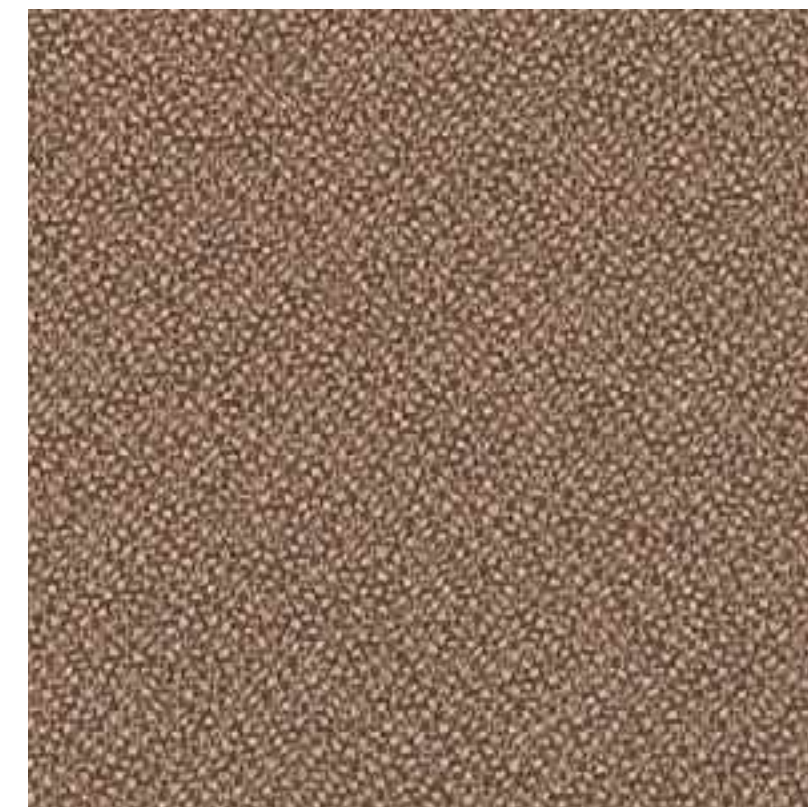

KOSMA
8074/2726

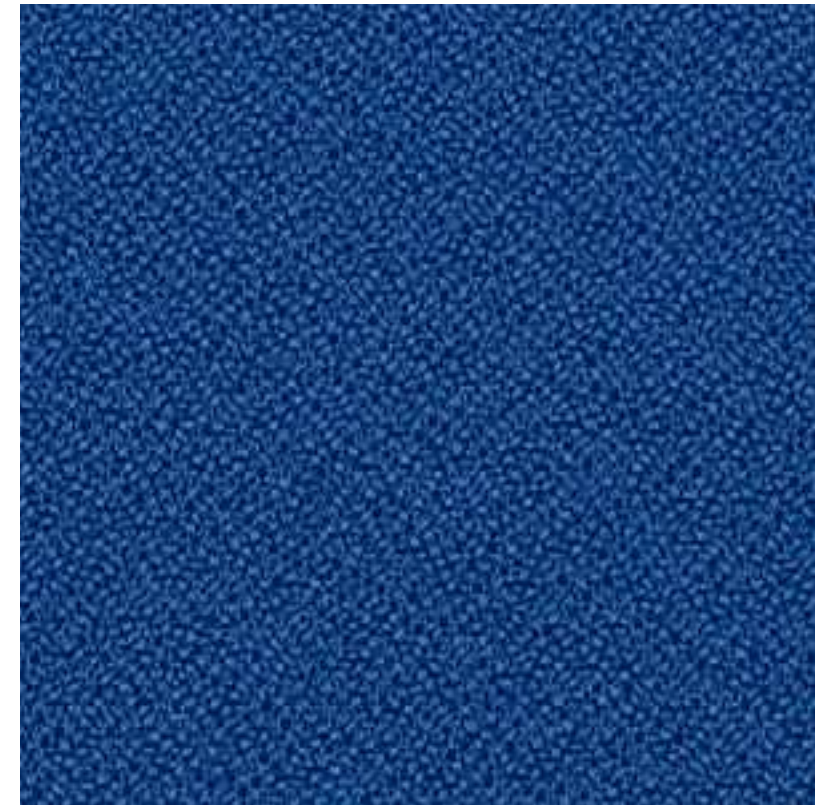

KOSMA
8074/2730

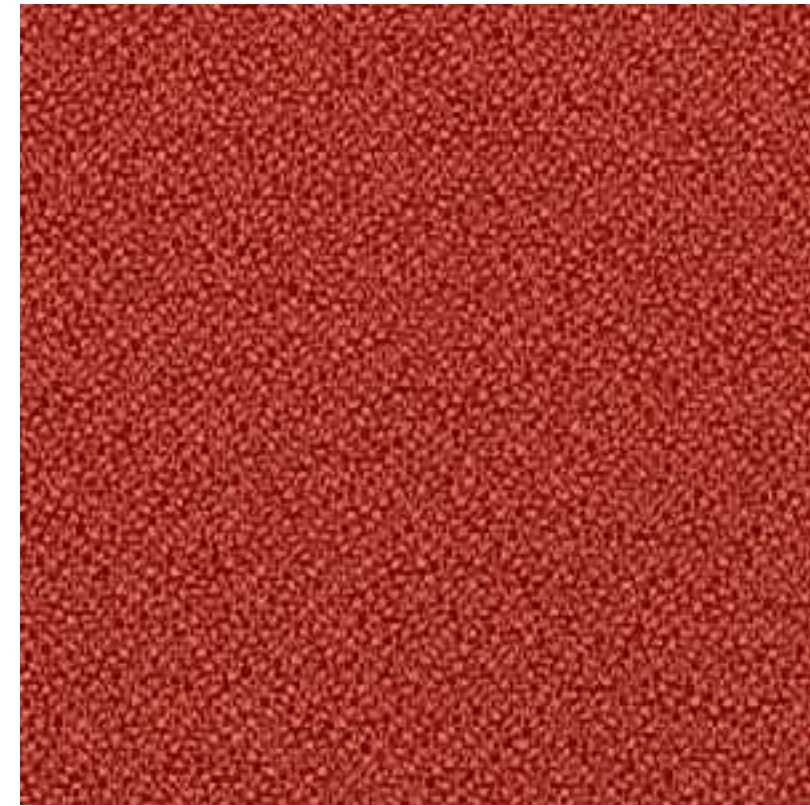

KOSMA
8074/2761

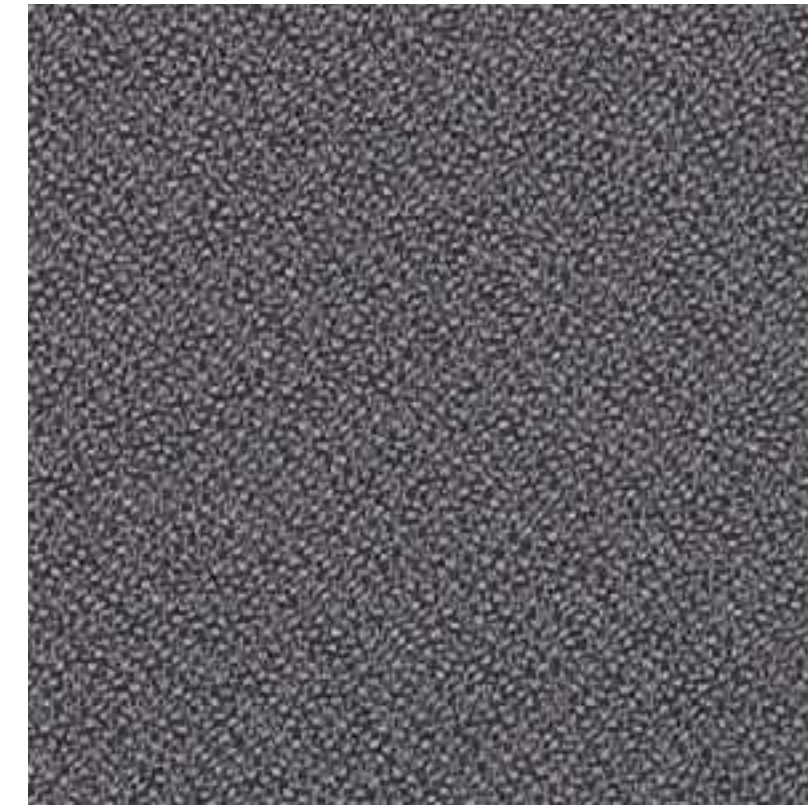

KOSMA
8074/2824

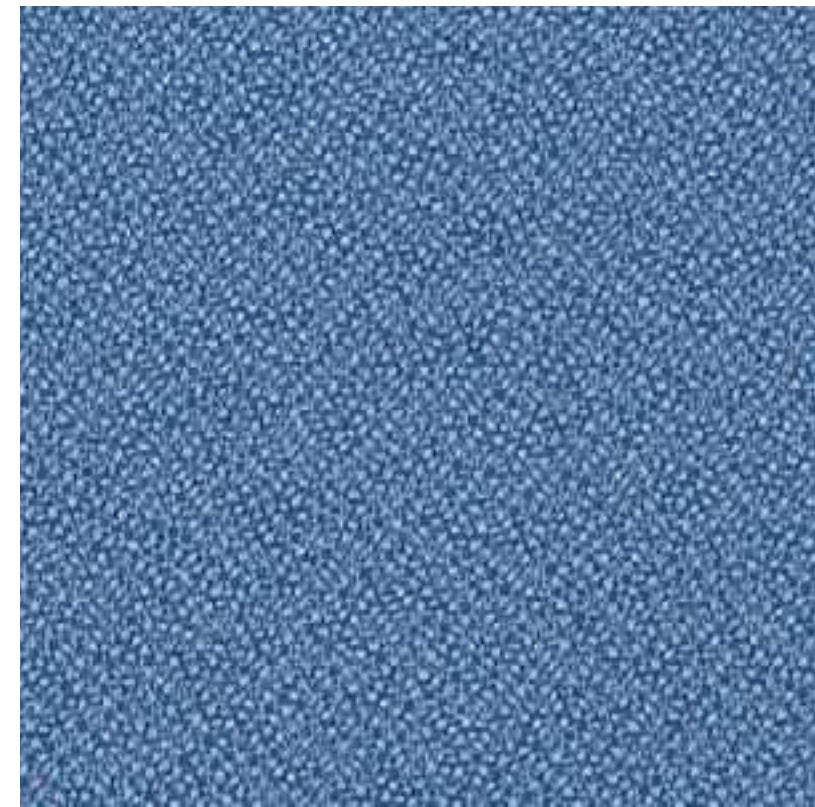

KOSMA
8074/2734

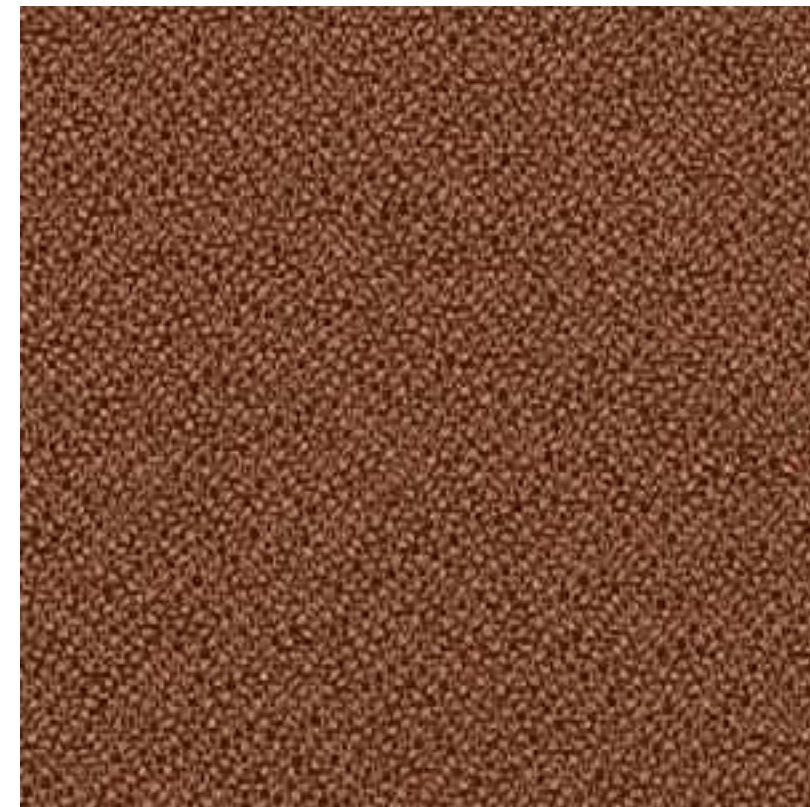

KOSMA
8074/2772

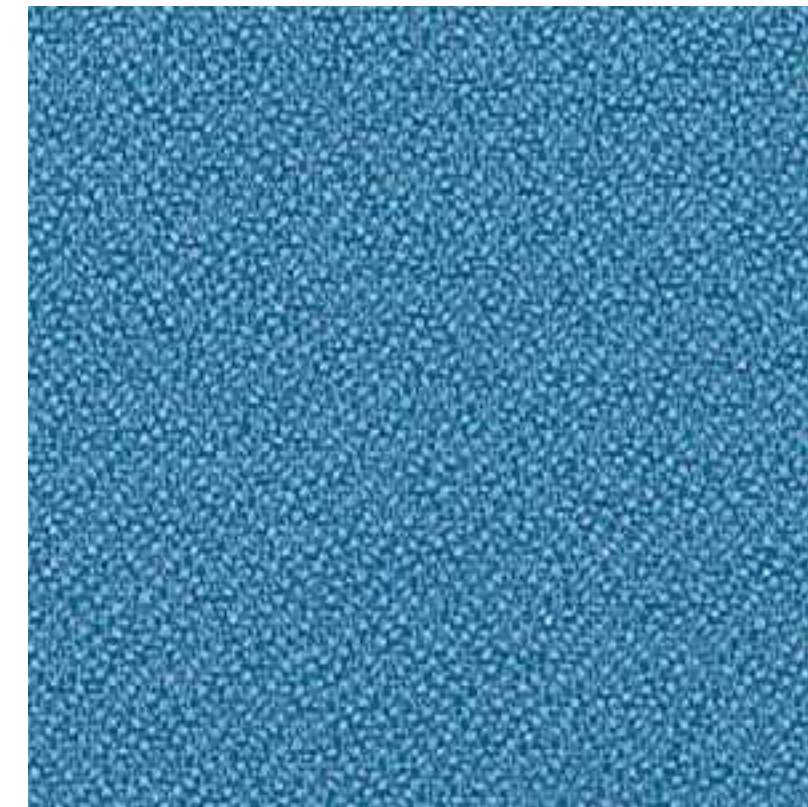

KOSMA
8074/2825

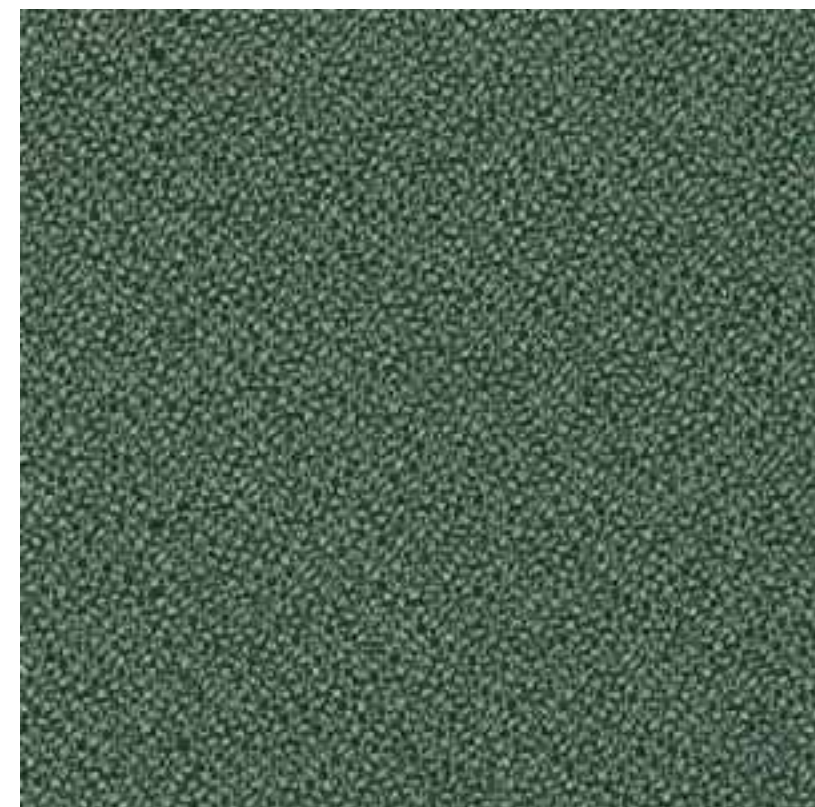

KOSMA
8074/2752

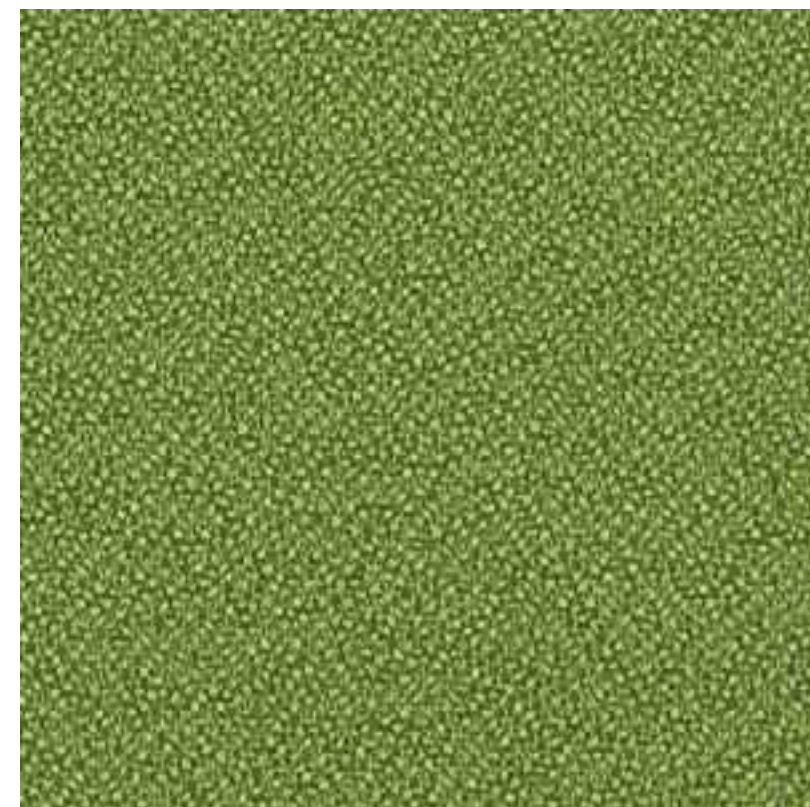

KOSMA
8074/2818

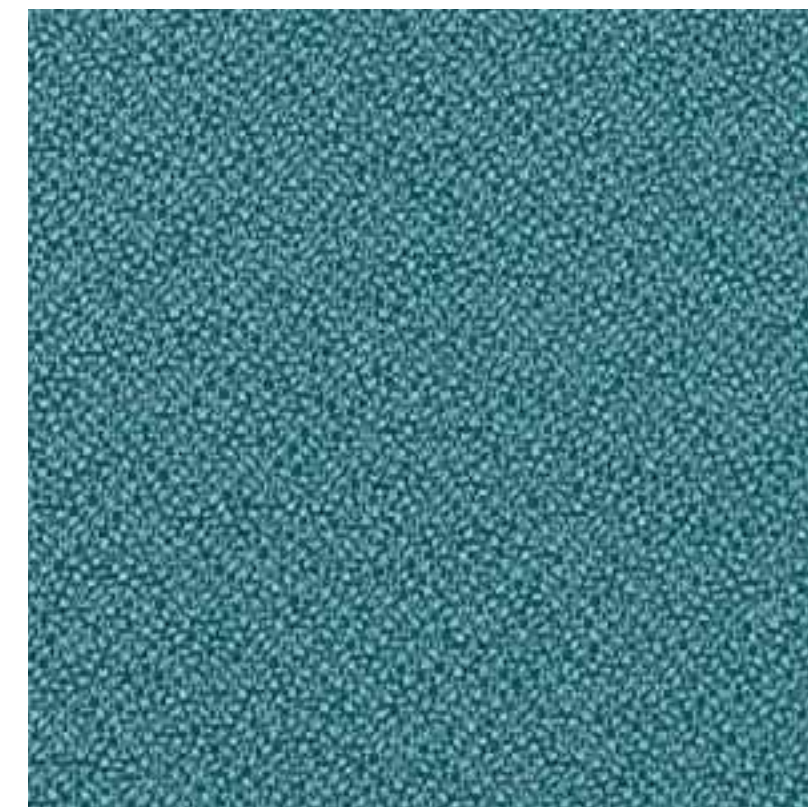

KOSMA
8074/2826

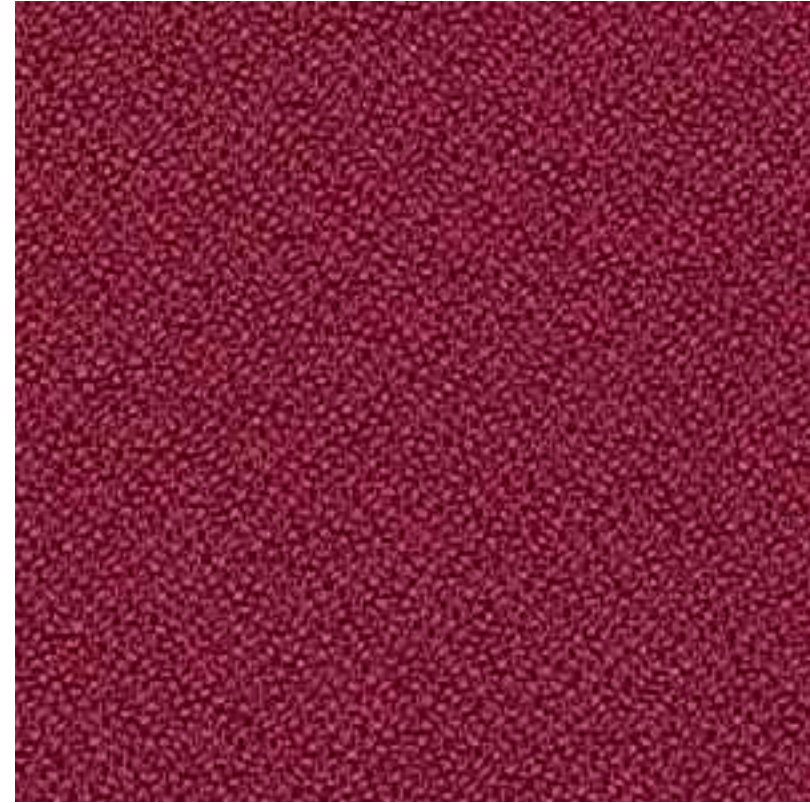

KOSMA
8074/2827

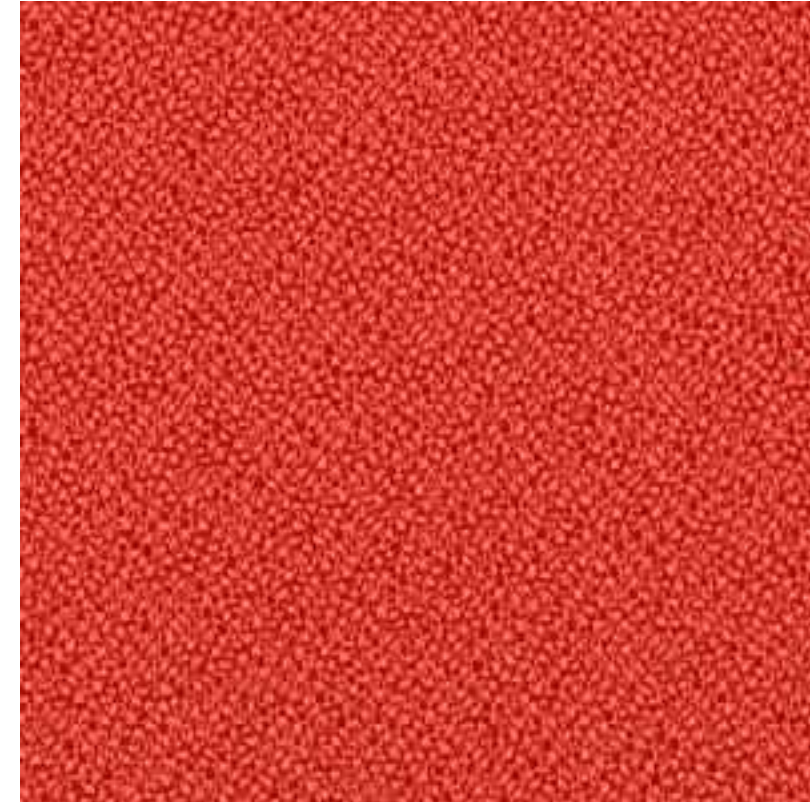

KOSMA
8074/2831



KOSMA
8074/2828

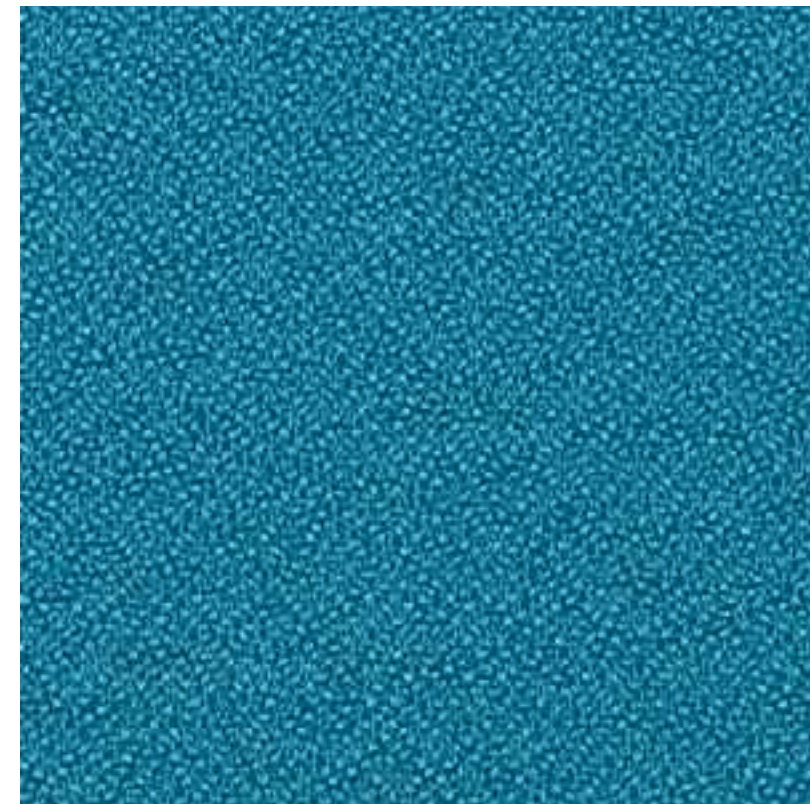

KOSMA
8074/2834

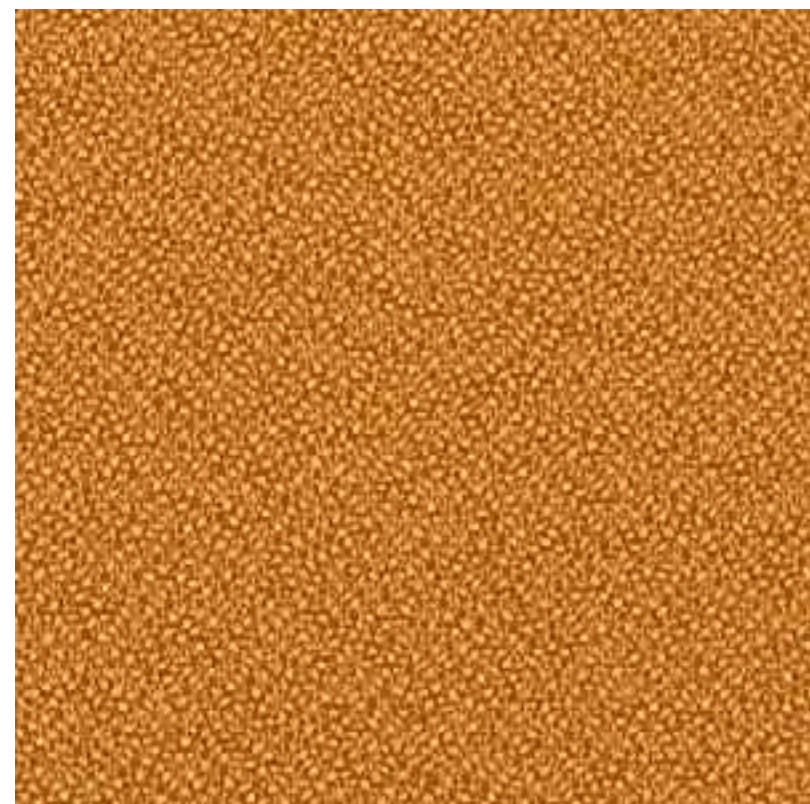

KOSMA
8074/2829

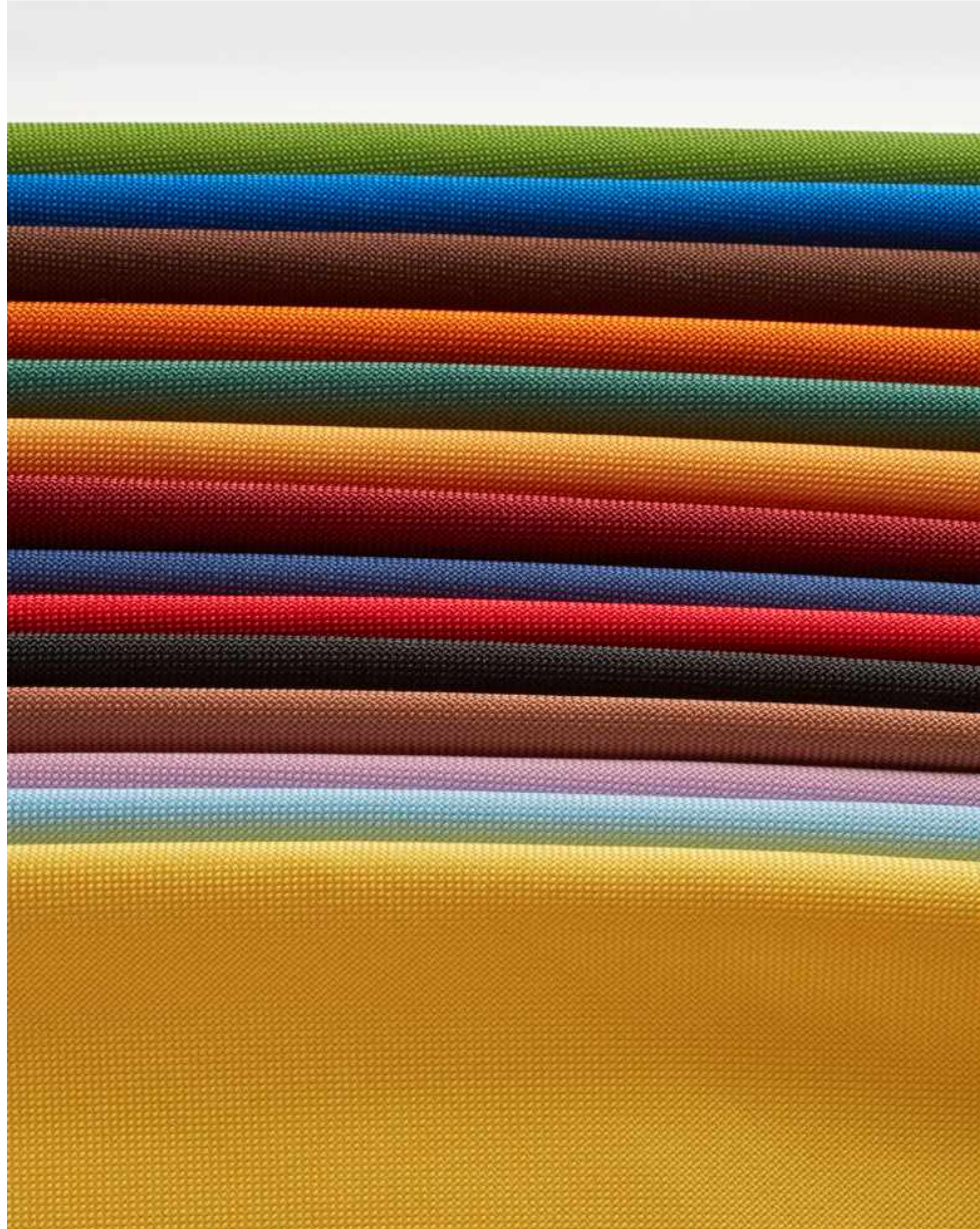

Tkanina/Fabric:

NEXT UNO 7246

Parametry techniczne:

Technical specifications:

- Szerokość/Width: 143+/-2 cm
- Gramatura/Weight: 336+/-13 g/m²
- Skład/Composition: 100% PES
- Ścieralność/Abrasion resistance: 115000 +/- 5000 cycles
- Martindale'a – PN-EN PN-EN ISO 12947-2:2017-02
- Atest higieniczny/Hygienic certificate
B-BK-60211-0207/20
- Atest trudnopalności/Flammability testing
 - na papieros/cigarette: PN-EN 1021-1:2014
 - na zapalkę/match lame: PN-EN 1021-2:2014
- Certyfikat OEKO-TEX/Certificate OEKO-TEX

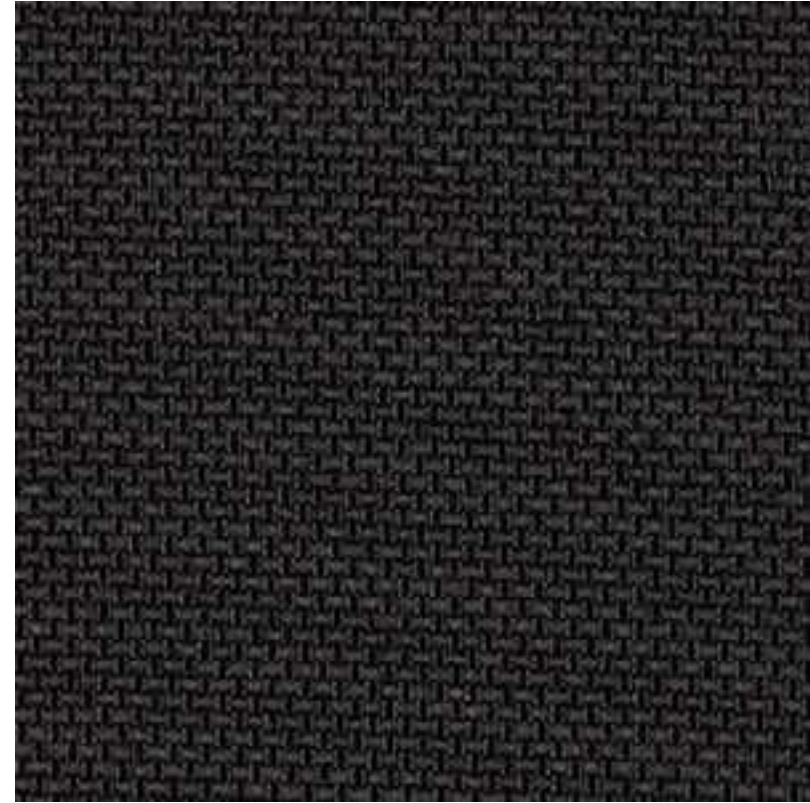

NEXT UNO
14/7246/0112

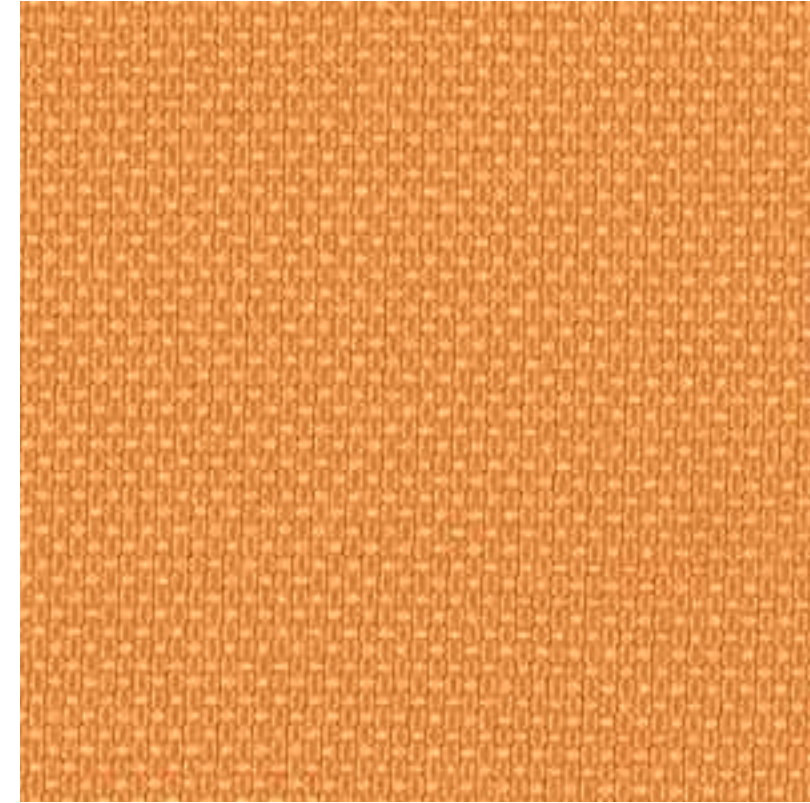

NEXT UNO
14/7246/1471



NEXT UNO
14/7246/1474

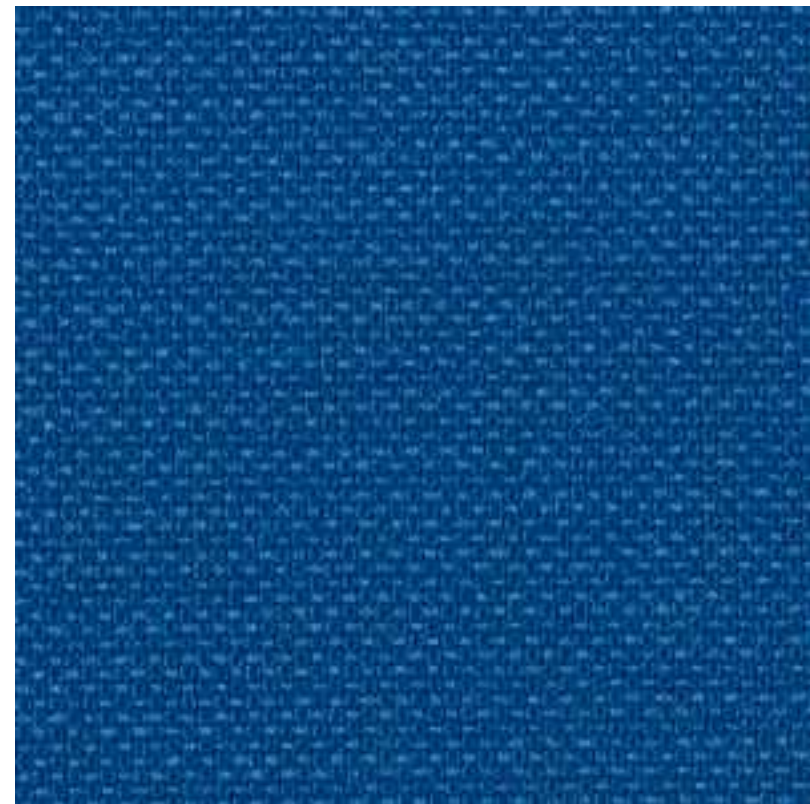

NEXT UNO
14/7246/1468

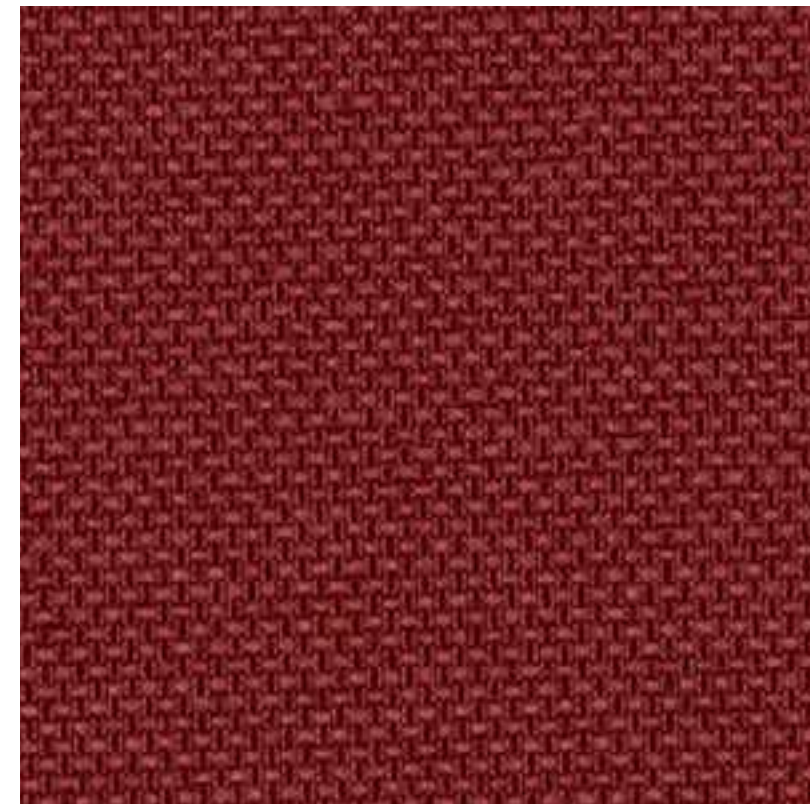

NEXT UNO
14/7246/1472

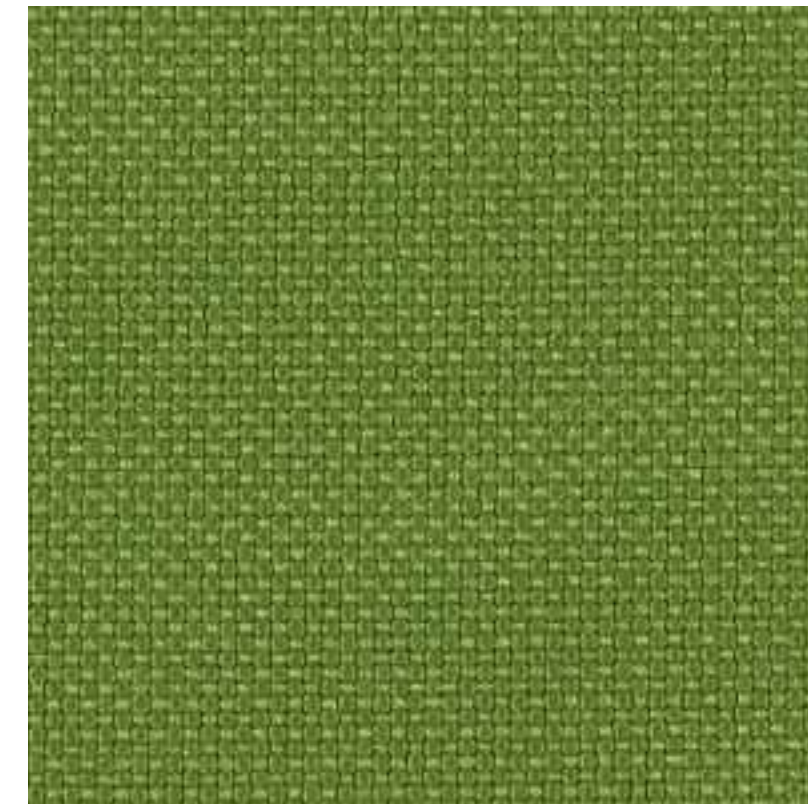

NEXT UNO
14/7246/1476



NEXT UNO
14/7246/1469



NEXT UNO
14/7246/1473



NEXT UNO
14/7246/1477

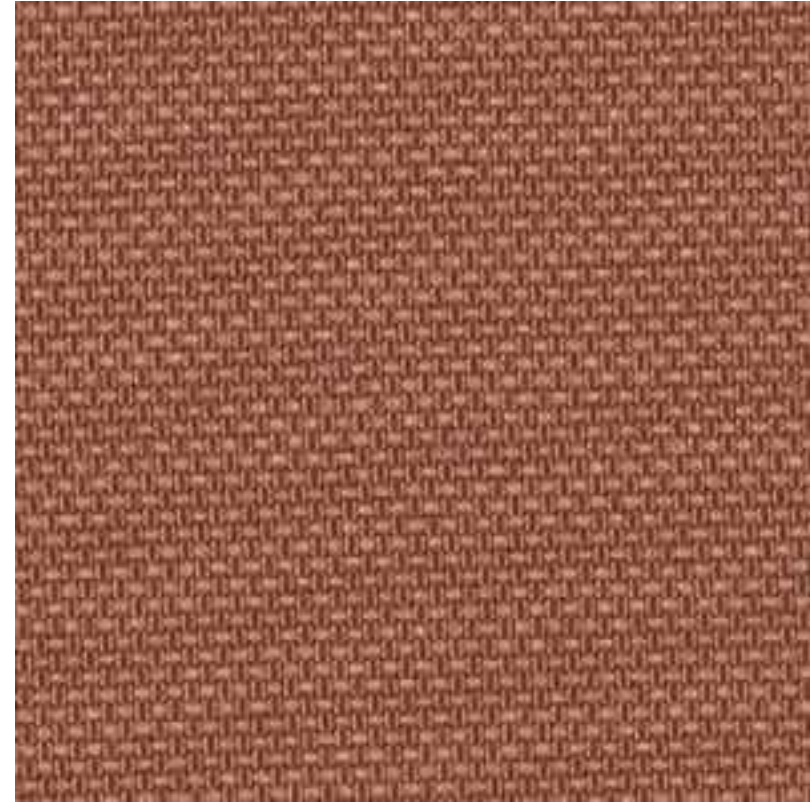

NEXT UNO
14/7246/1528

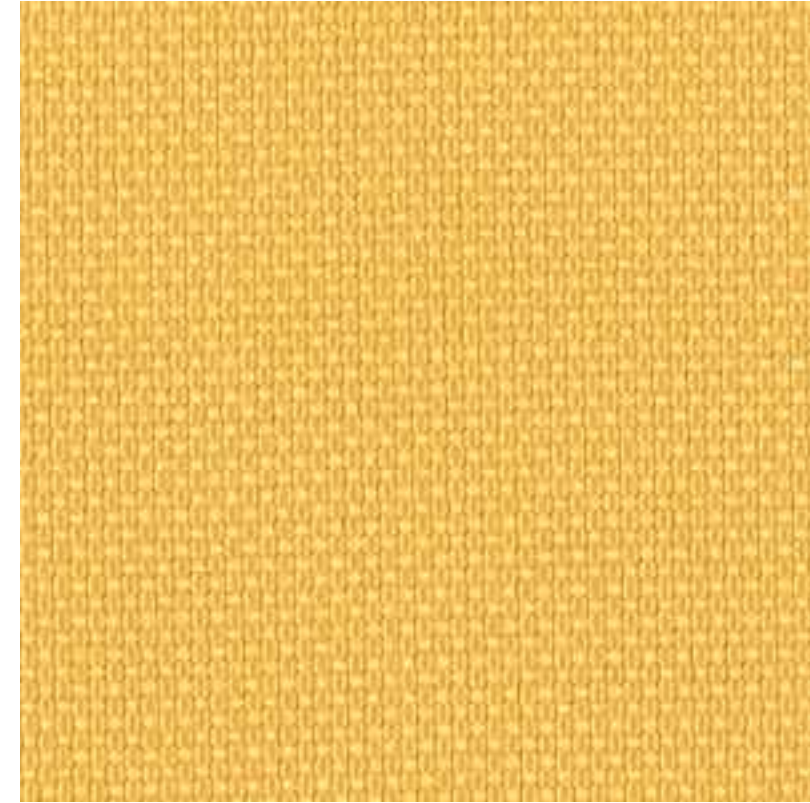

NEXT UNO
14/7246/2636

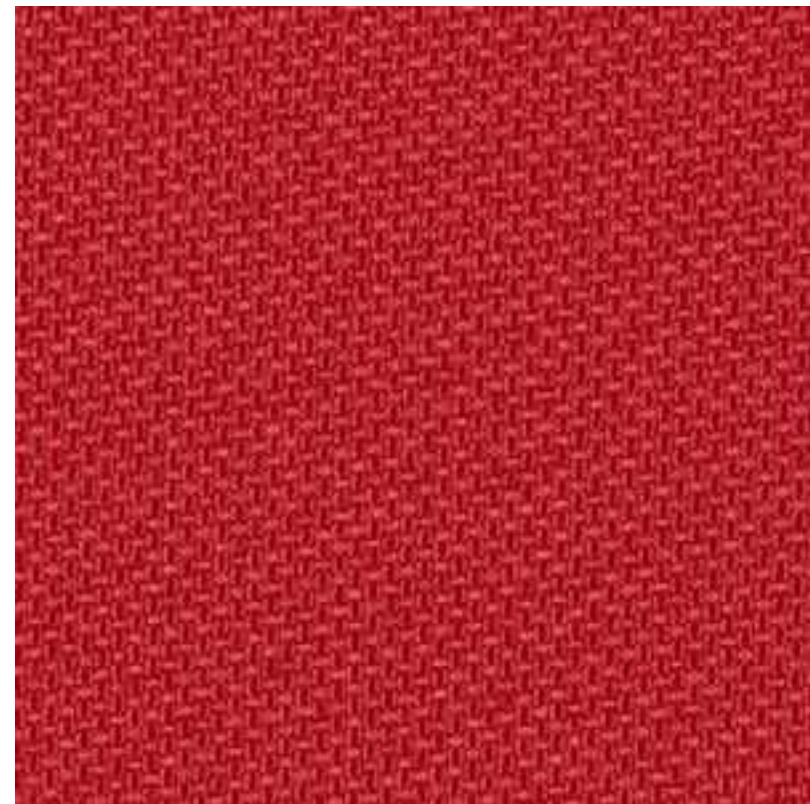

NEXT UNO
14/7246/1529

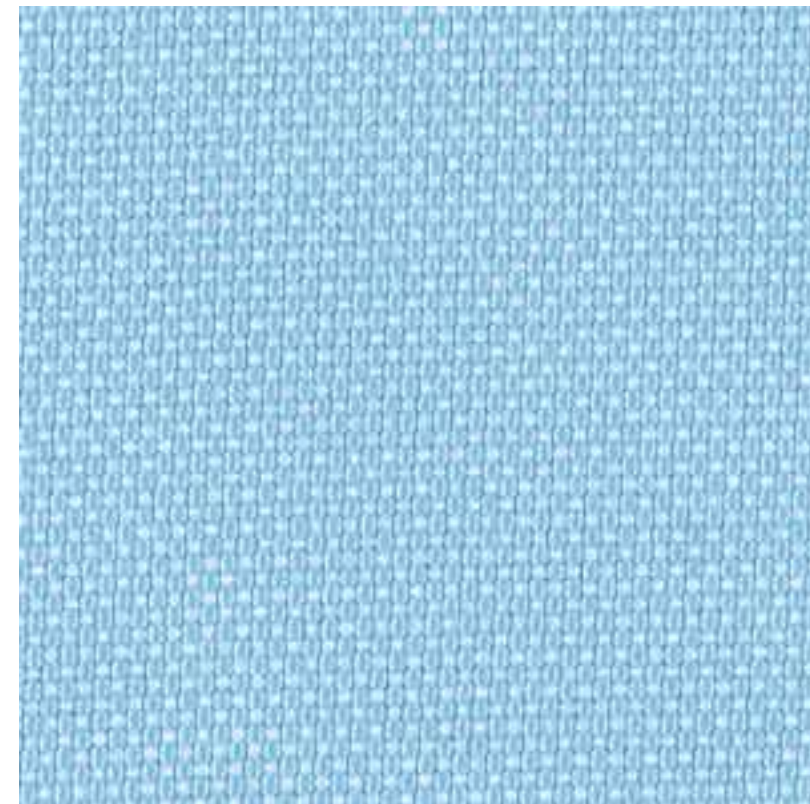

NEXT UNO
14/7246/2637

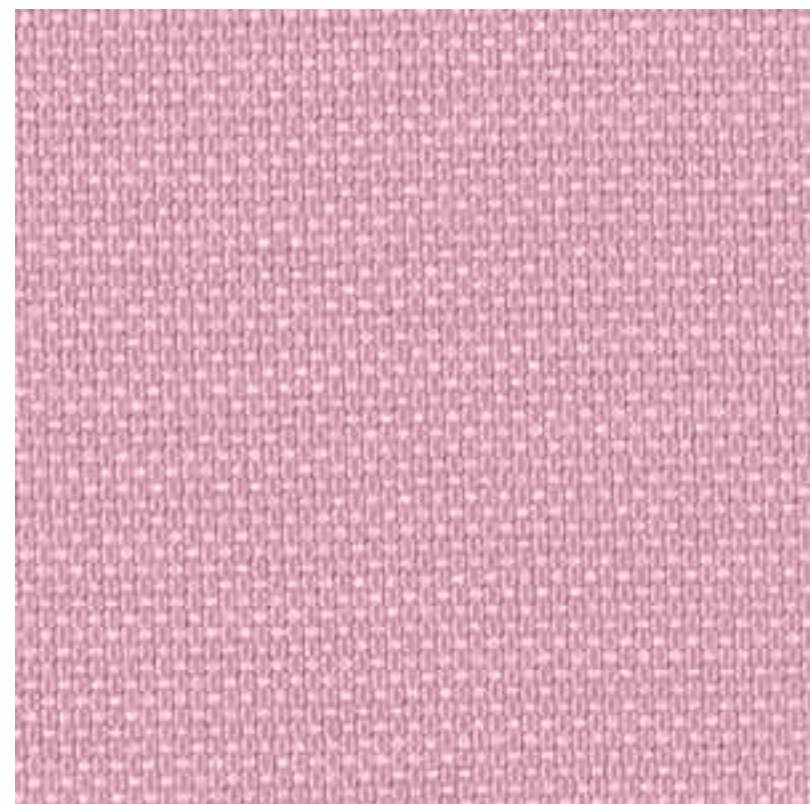

NEXT UNO
14/7246/2635

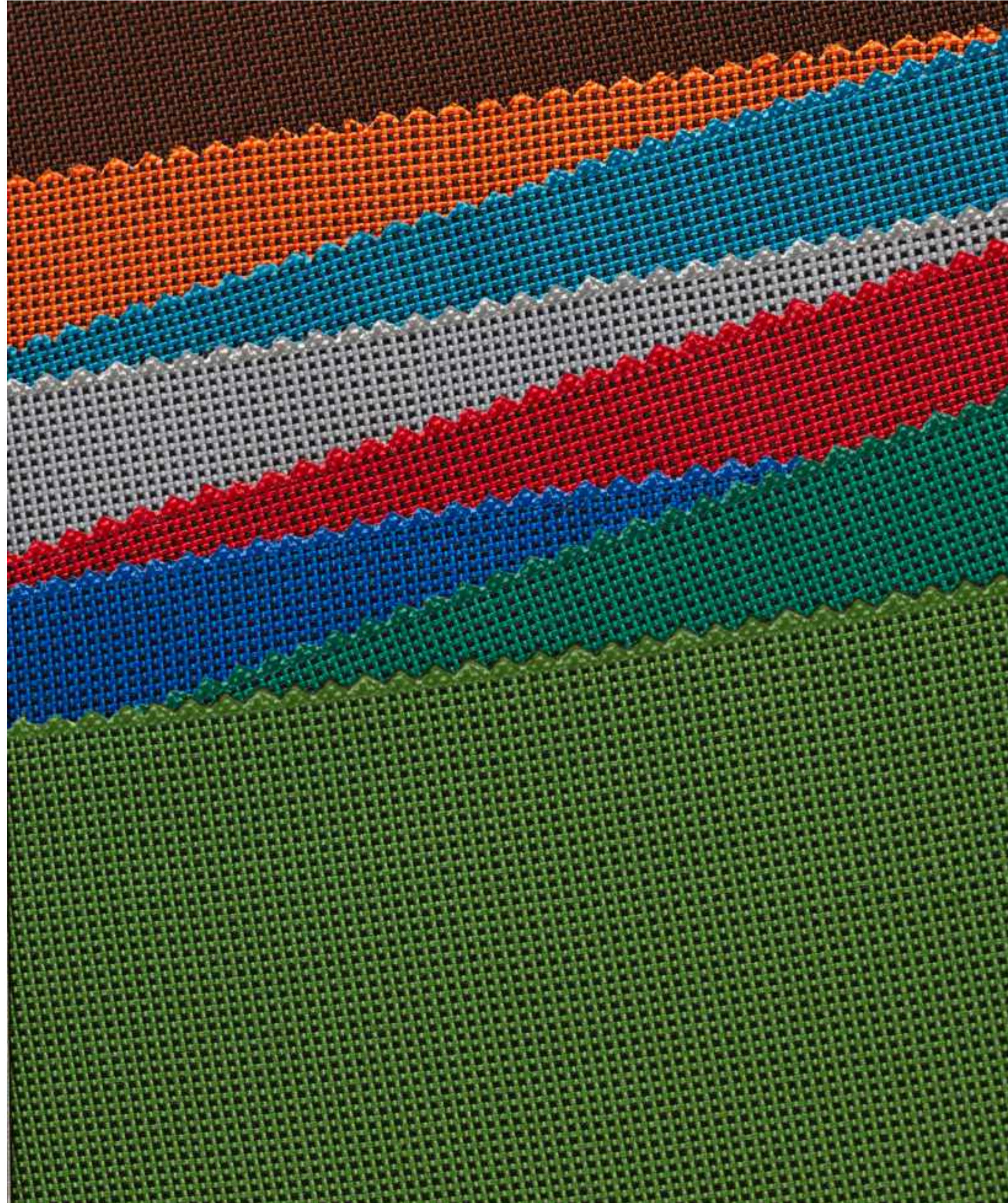

Tkanina/Fabric:

NEXT DUO 7217

Parametry techniczne:

Technical specifications:

- Szerokość/Width: 142+/-2 cm
- Gramatura/Weight: 335+/-13 g/m²
- Skład/Composition: 100% PES
- Atest higieniczny/Hygienic certificate
B-BK-60211-0207/20
- Ścieralność/Abrasion resistance: 100000 cycles
Martindale'a – PN-EN ISO 12947-2:2017-02
- Atest trudnopalności/Flammability testing
– na papieros/cigarette: PN-EN 1021-1:2014
– na zapalke/match flame: PN-EN 1021-2:2014
- Certyfikat OEKO-TEX/Certificate OEKO-TEX

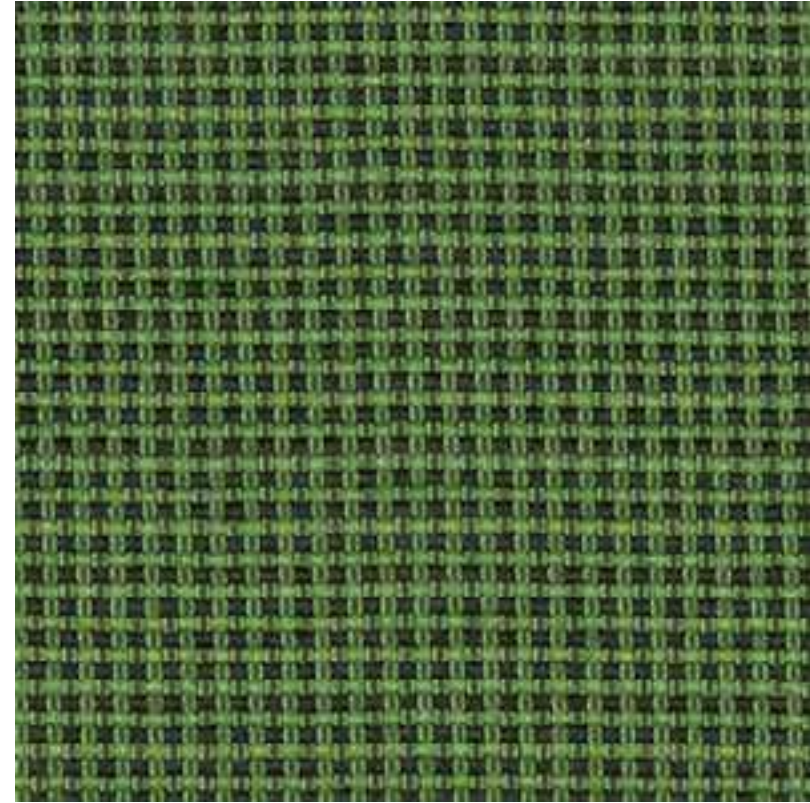

NEXT DUO
14/7217/0073

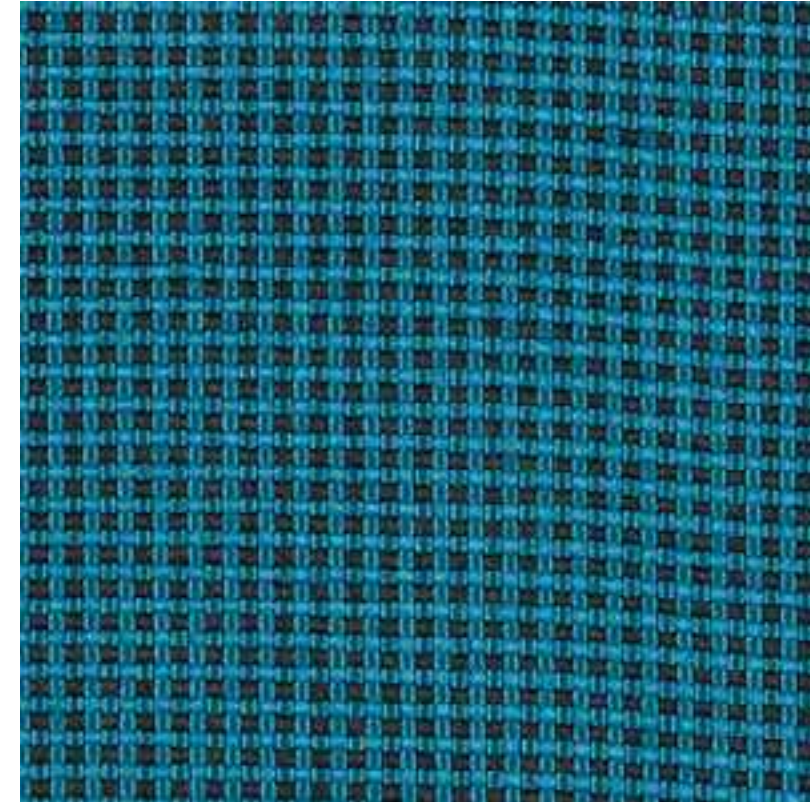

NEXT DUO
14/7217/0076

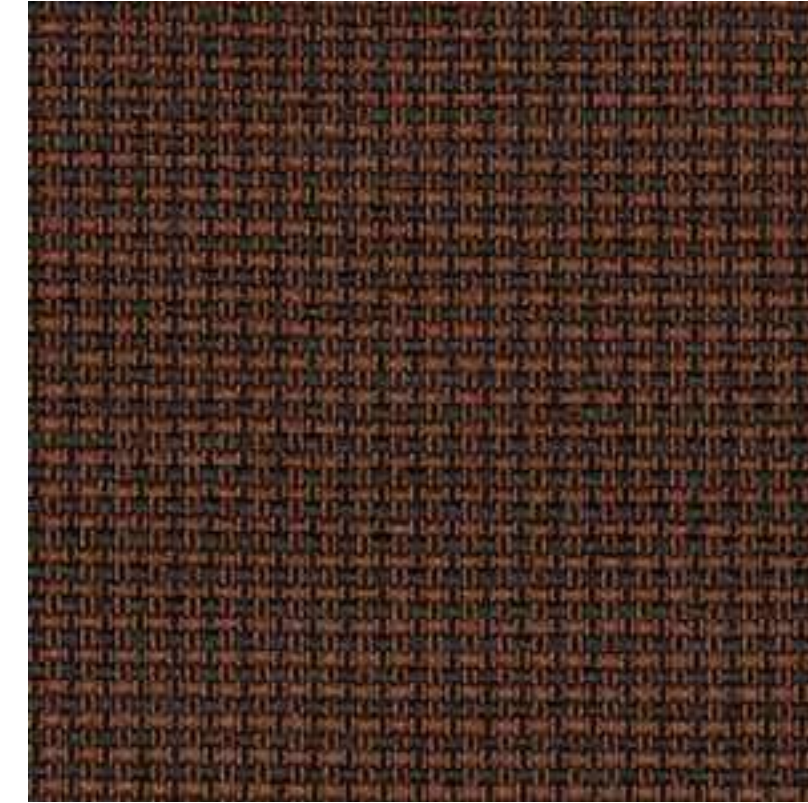

NEXT DUO
14/7217/0079

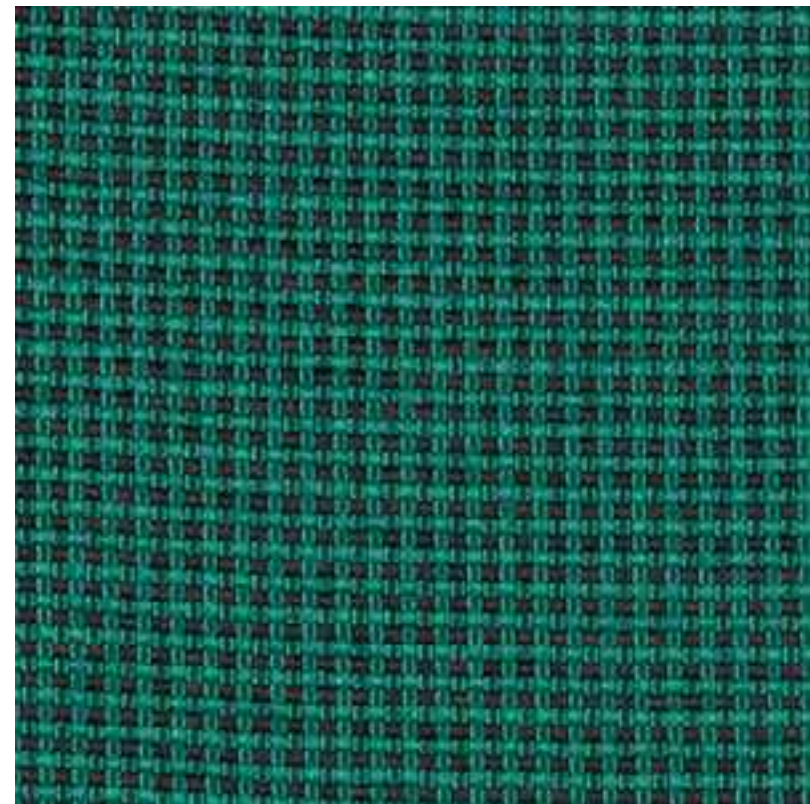

NEXT DUO
14/7217/0074

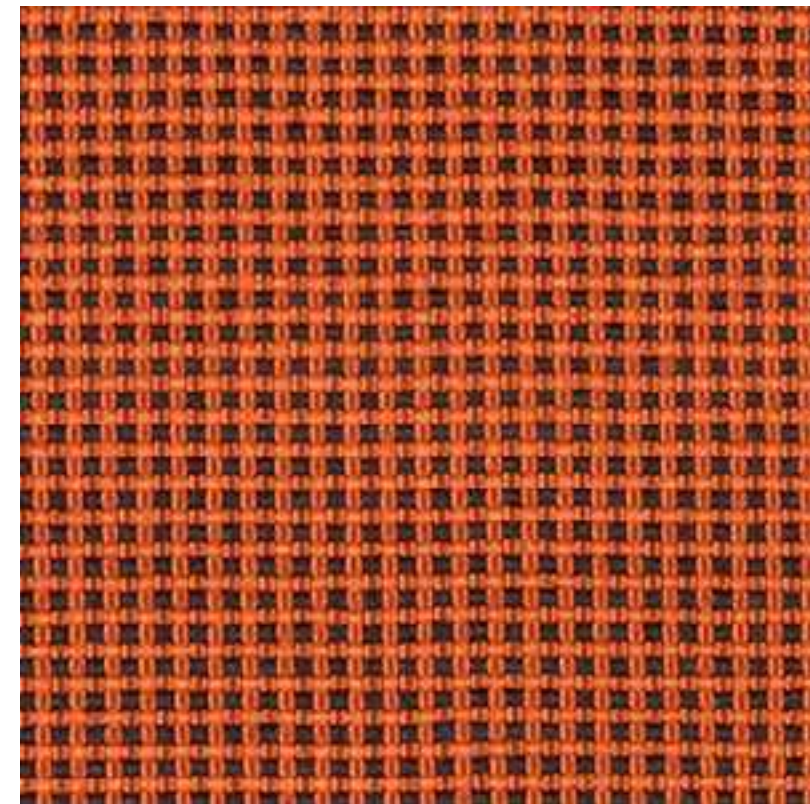

NEXT DUO
14/7217/0077

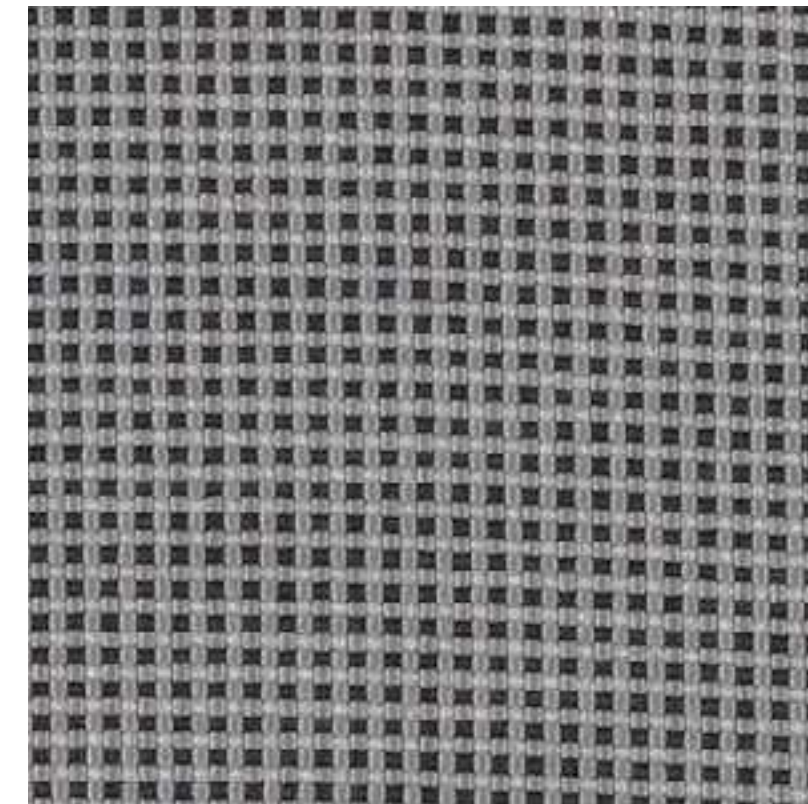

NEXT DUO
14/7217/1467

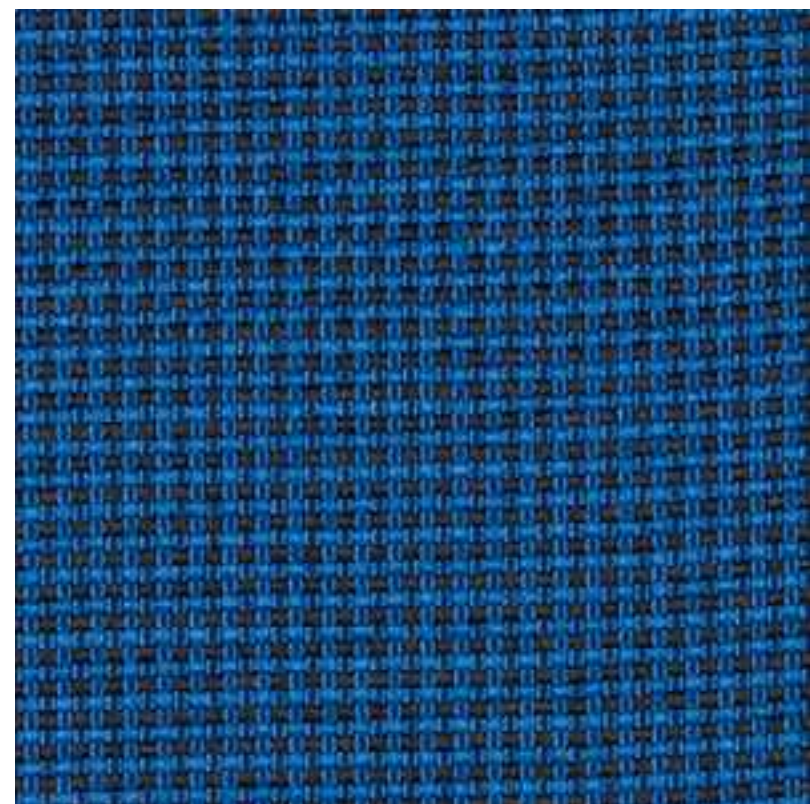

NEXT DUO
14/7217/0075

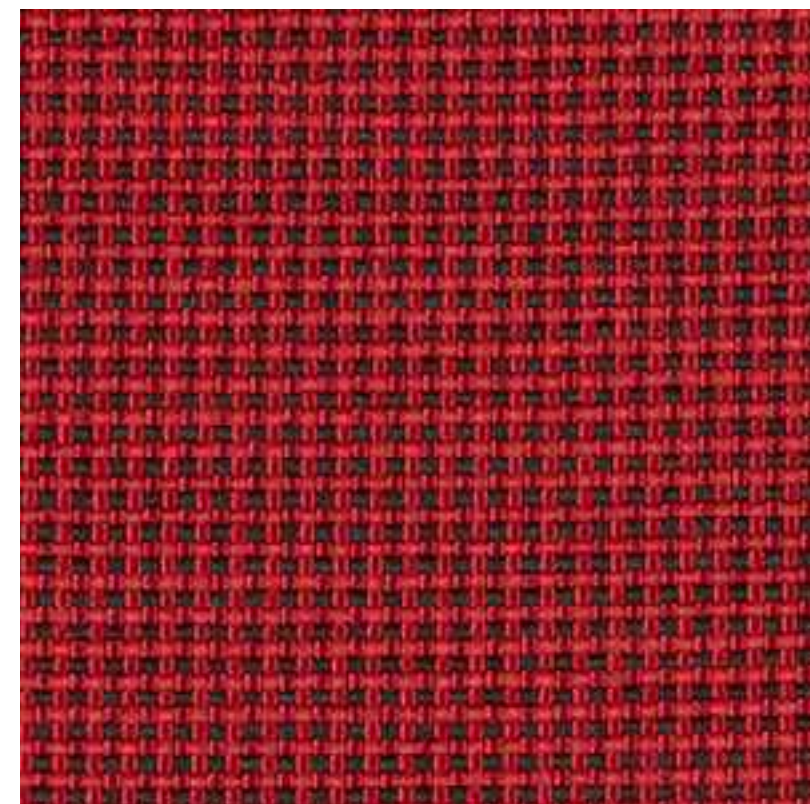

NEXT DUO
14/7217/0078

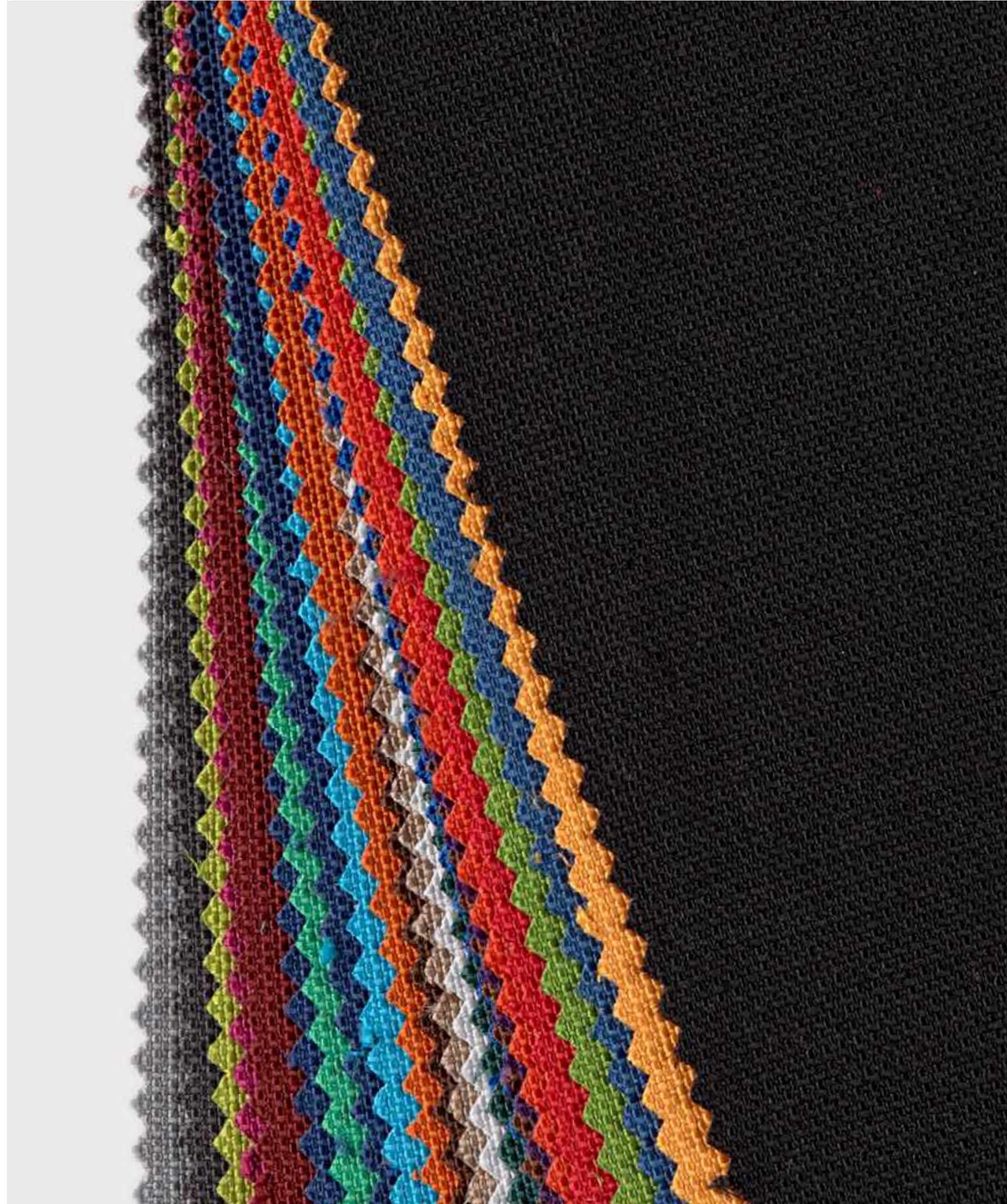

Tkanina/Fabric:

NOTICE I 7785

Parametry techniczne:

Technical specifications:

- Szerokość/Width: 142+/-2 cm
- Gramatura/Weight: 363+/-15 g/m²
- Skład/Composition: 100% PES
- Ścieralność/Abrasion resistance: 200000 cycles
Martindale'a: PN-EN PN-EN ISO 12947-2:2017-02
- Atest higieniczny/Hygienic certificate:
HK/B/0535/01/2016
- Atest trudnopalności/Flammability testing:
 - na papieros/cigarette: PN-EN 1021-1:2014
 - na zapalnik/match lame: PN-EN 1021-2:2014
- Certyfikat OEKO-TEX/Certificate OEKO-TEX
- Certyfikat EU Ecolabel/ EU Ecolabel Certificate:
PL/016/002/002

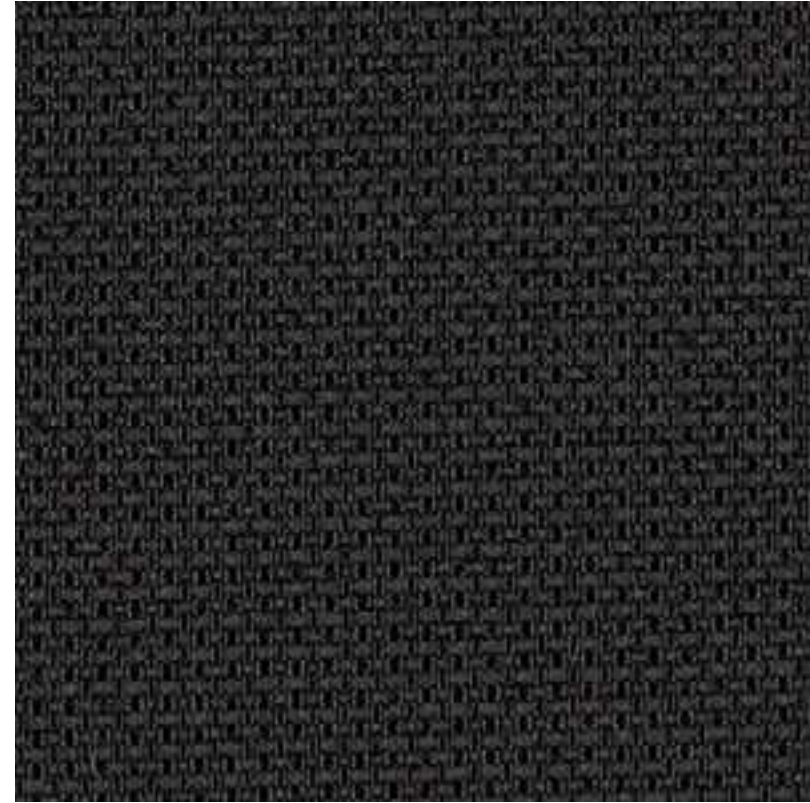

NOTICE I
7785/0112

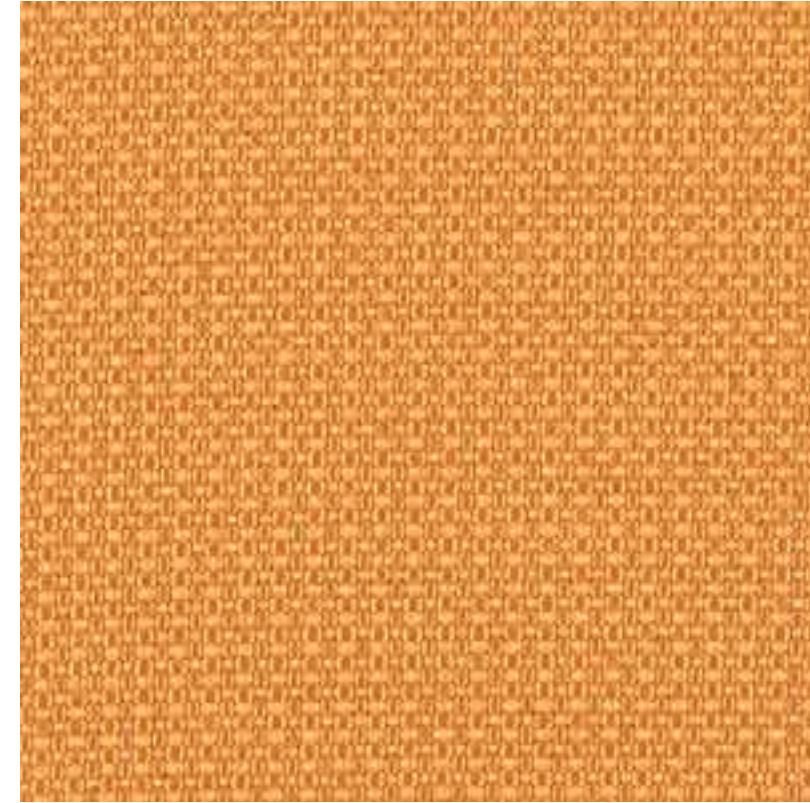

NOTICE I
7785/1471

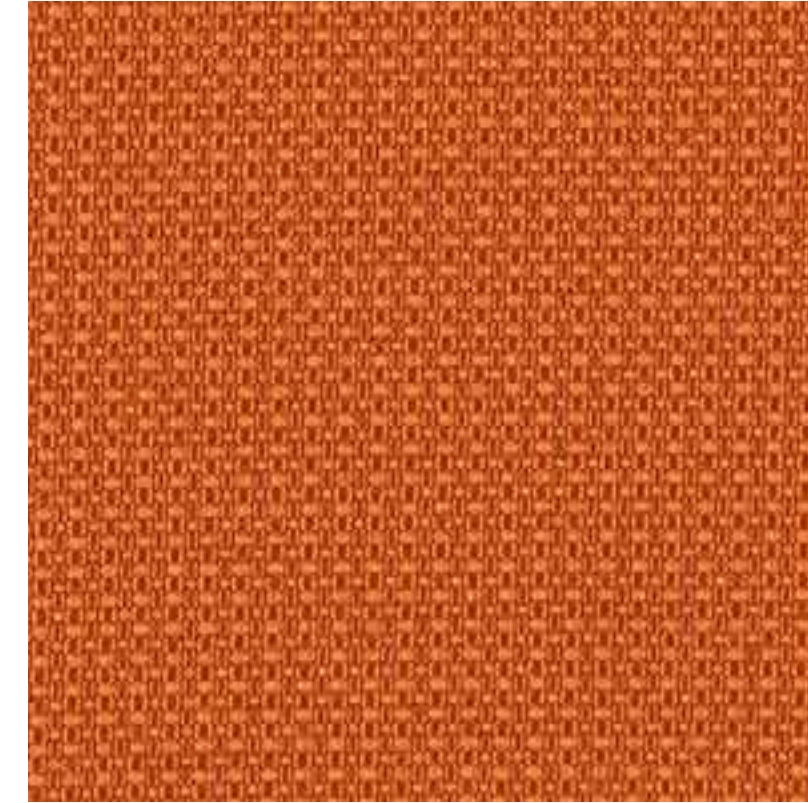

NOTICE I
7785/1474

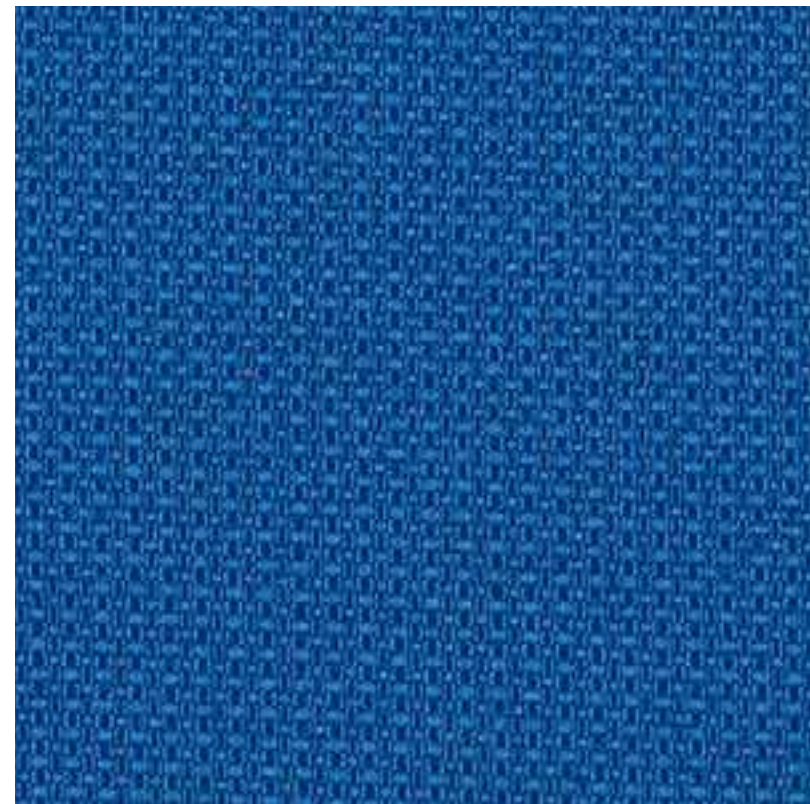

NOTICE I
7785/1468

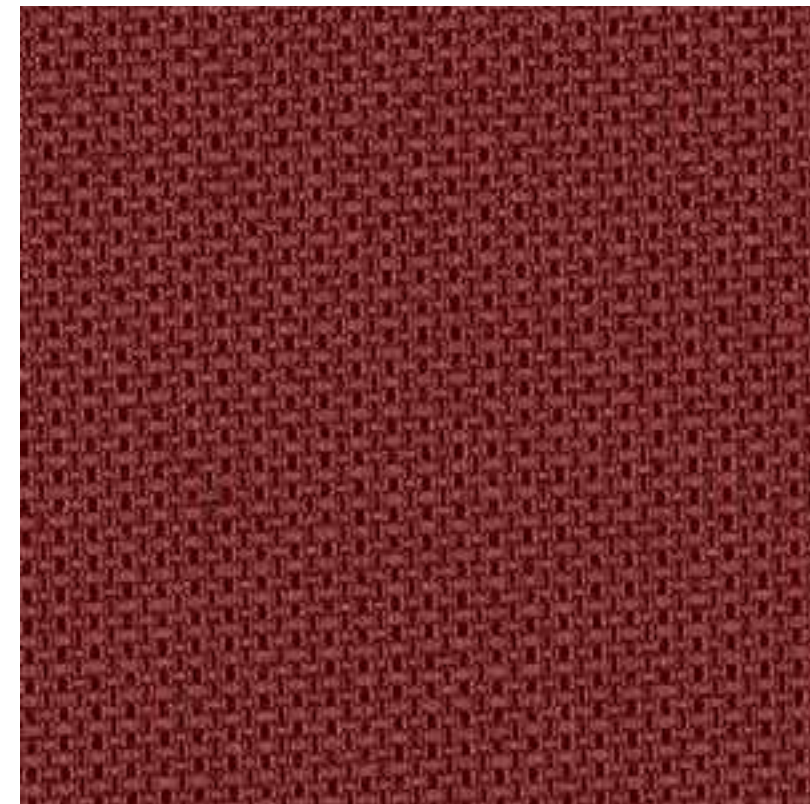

NOTICE I
7785/1472

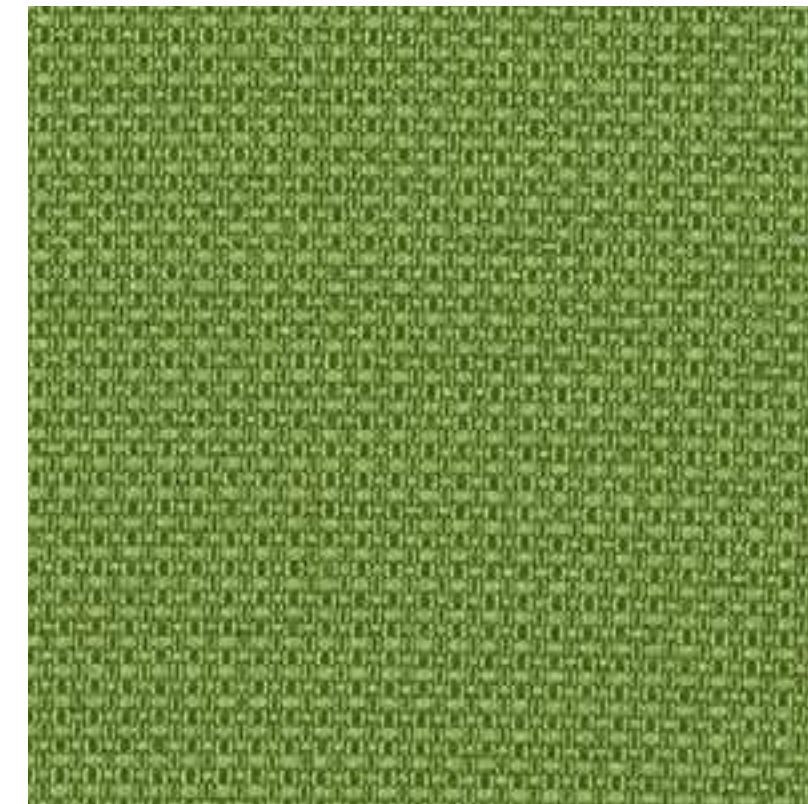

NOTICE I
7785/1476

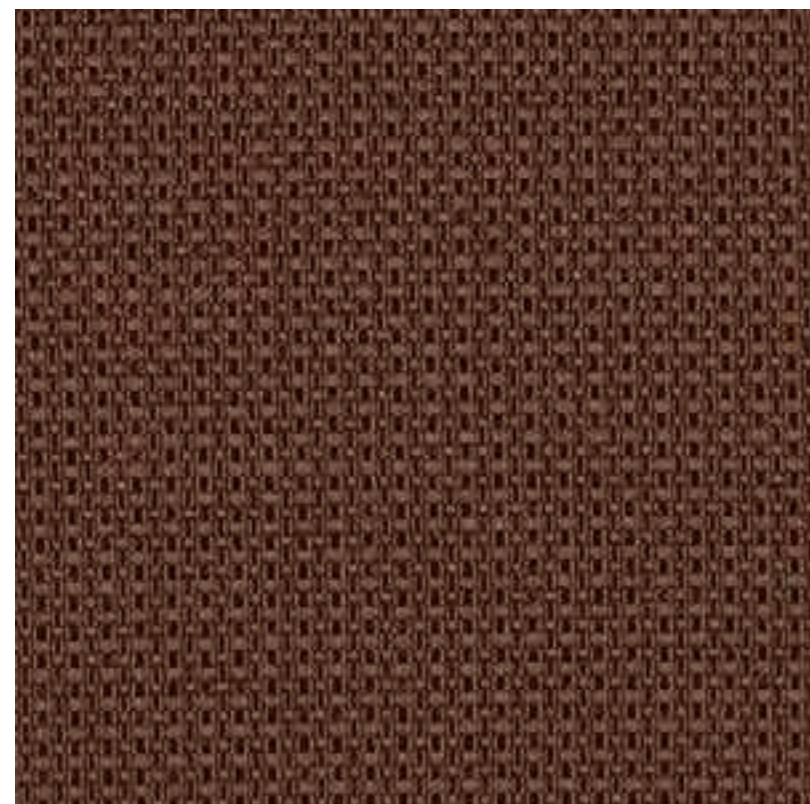

NOTICE I
7785/1469



NOTICE I
7785/1473

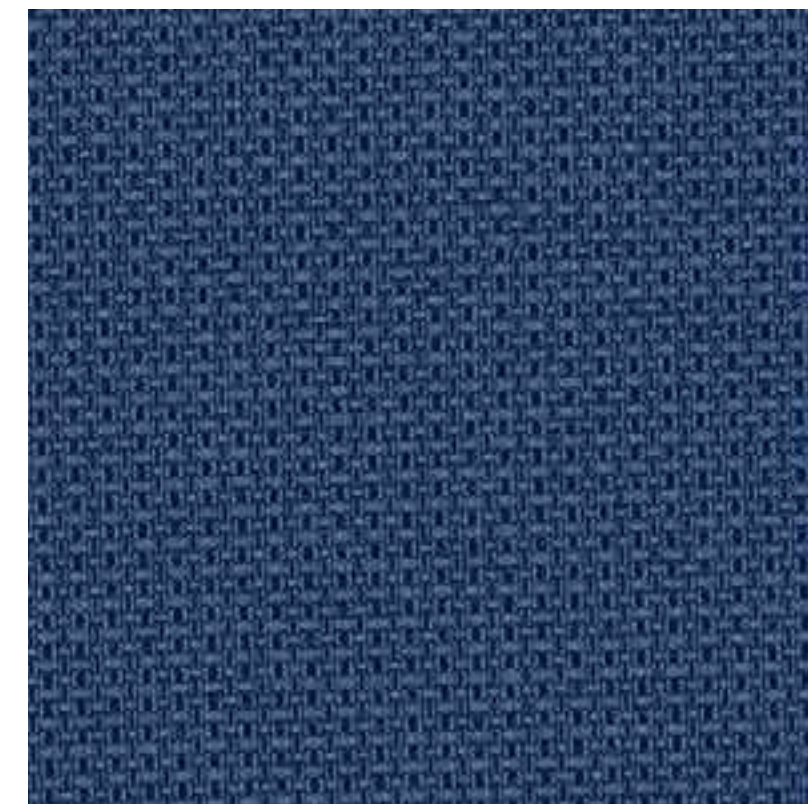

NOTICE I
7785/1477

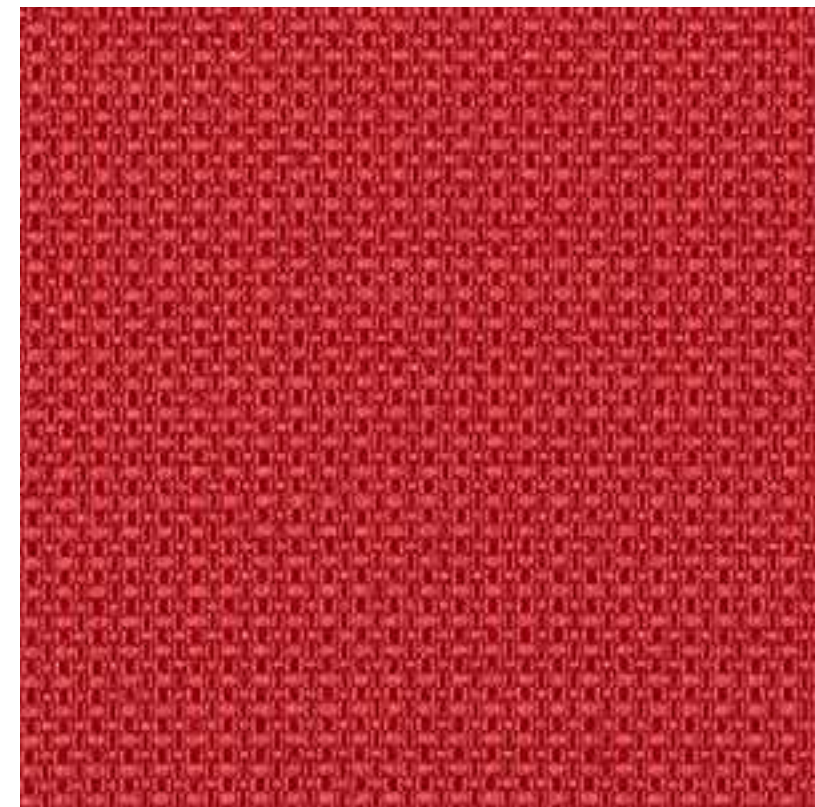

NOTICE I
7785/1529



NOTICE I
7785/1850

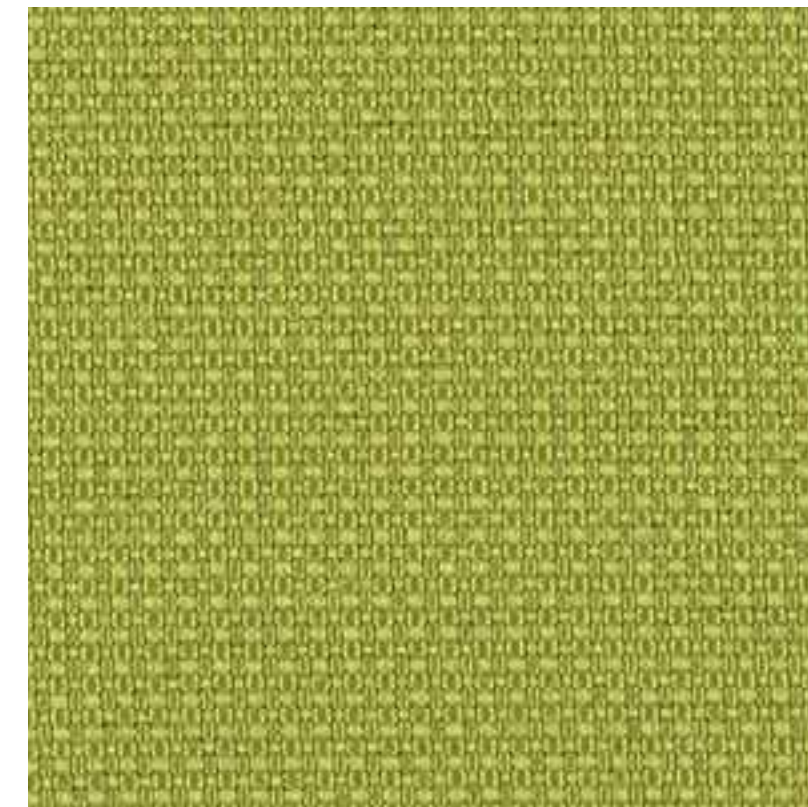

NOTICE I
7785/2531

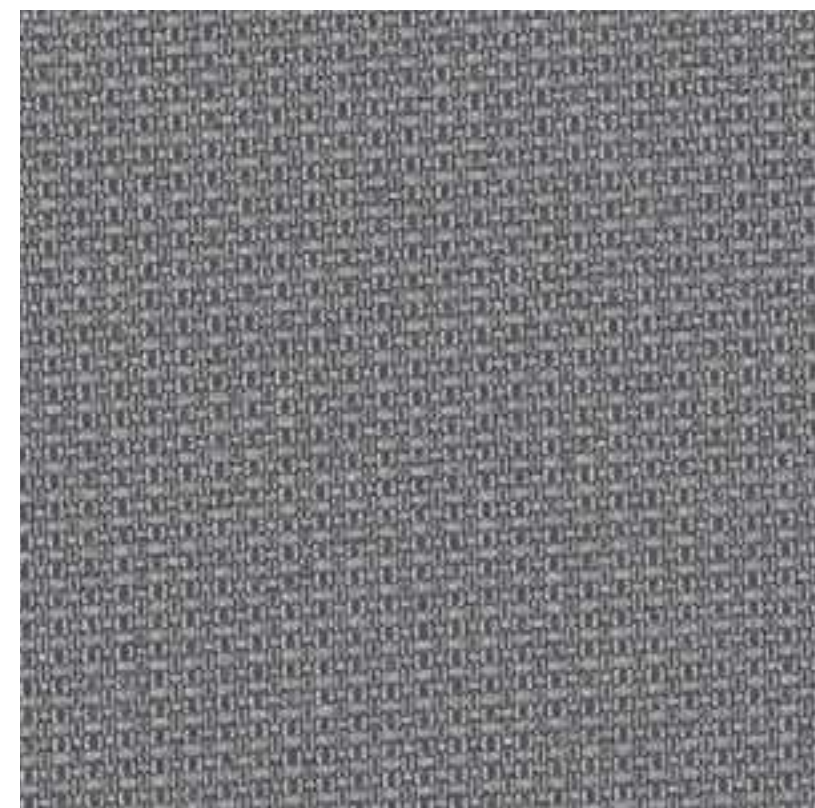

NOTICE I
7785/1846

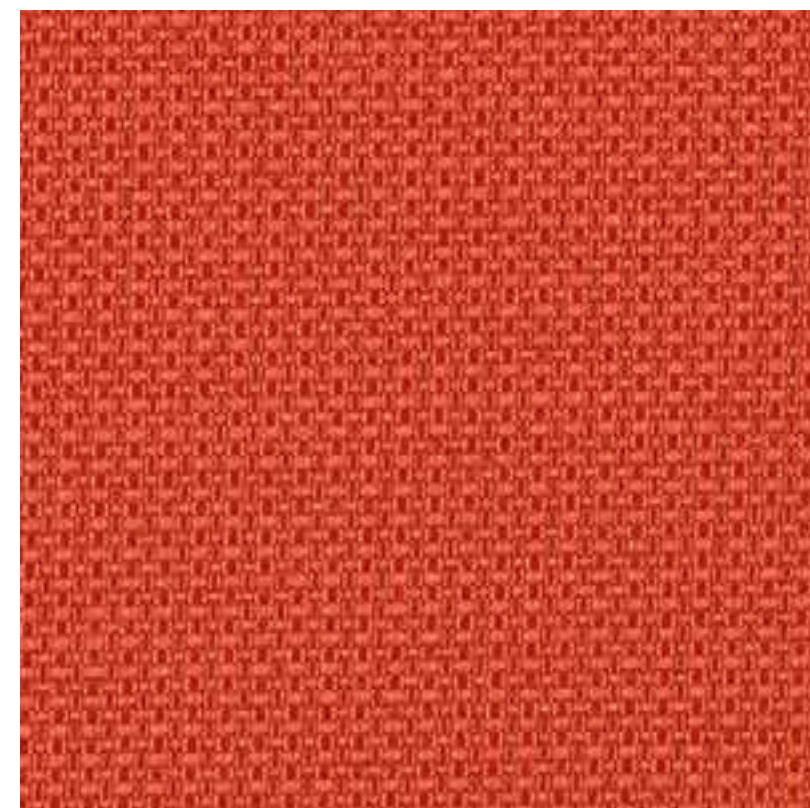

NOTICE I
7785/2525



NOTICE I
7785/2546

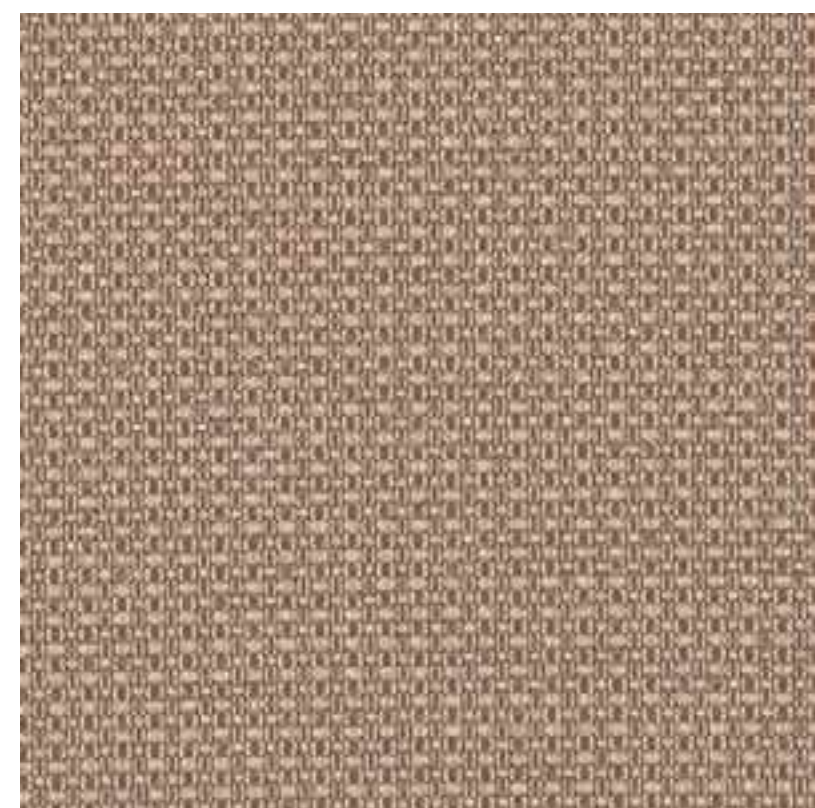

NOTICE I
7785/1849



NOTICE I
7785/2526



NOTICE I
7785/2769



NOTICE I
7785/2771

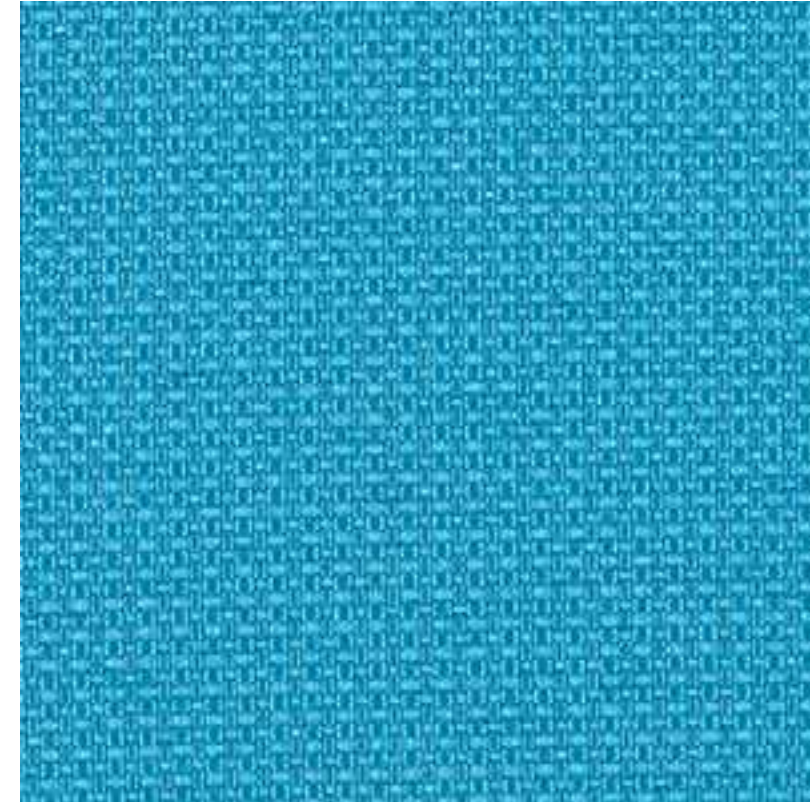

NOTICE I
7785/2915

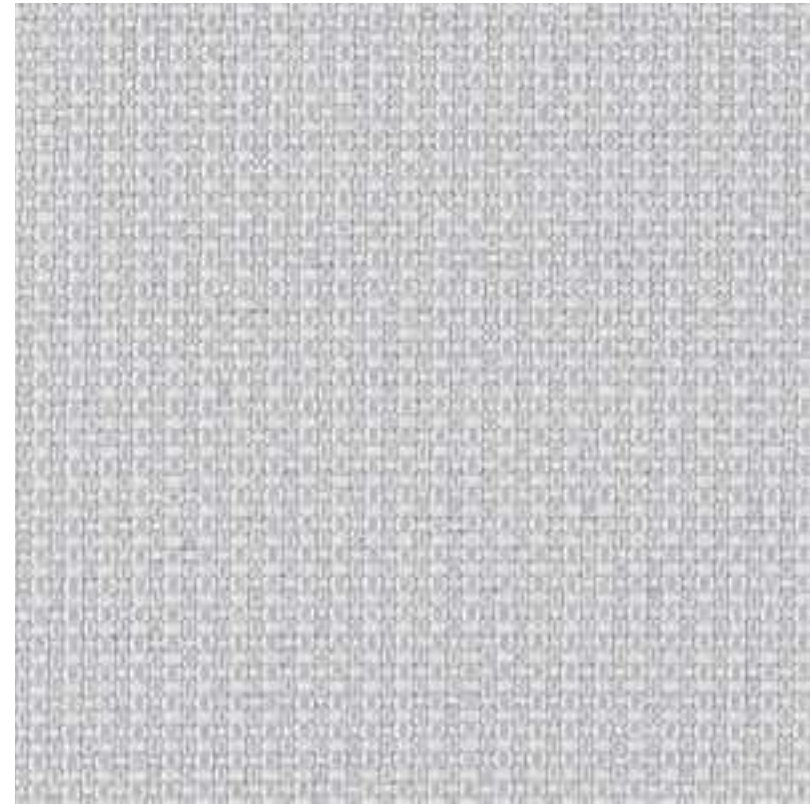

NOTICE I
7785/2861



NOTICE I
7785/2923

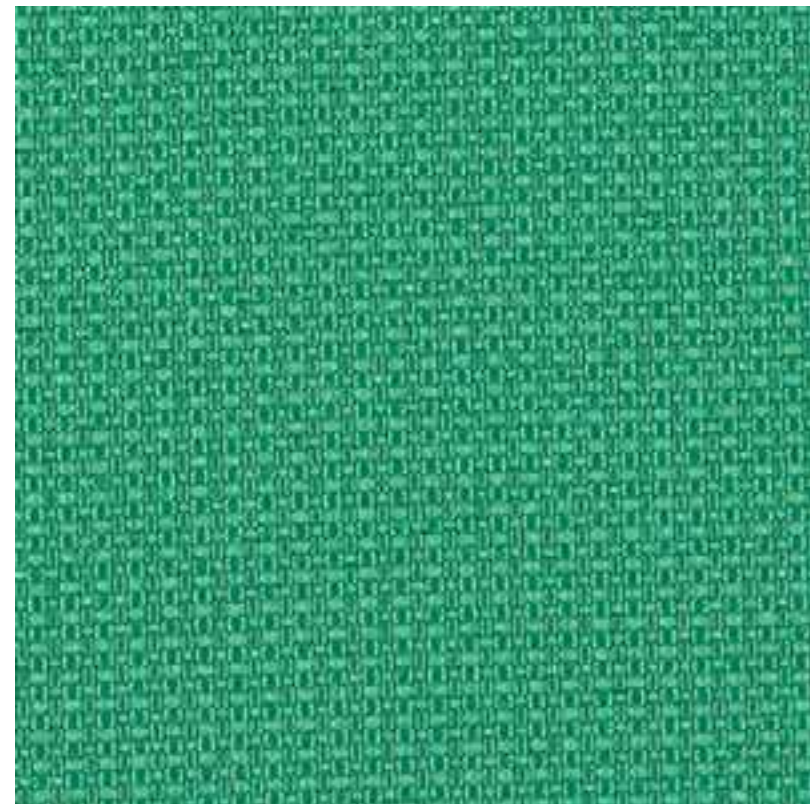

NOTICE I
7785/2913



Tkanina/Fabric:

SANDI 8938

Parametry techniczne:

Technical specifications:

- Szerokość/Width: 140+/-2 cm
- Gramatura/Weight: 310+/-12g/m²
- Skład/Composition: 100% PES
- Ścieralność/Abrasion resistance: 150000 cycles
Martindale'a: PN-EN ISO 12947-2:2017-02
- Atest trudnopalności/Flammability testing
 - na papieros/cigarette: PN-EN 1021-1:2014
 - na zapałkę/match lame: PN-EN 1021-2:2014
- Certyfikat OEKO-TEX/Certyfikat OEKO-TEX
- Certyfikat EU Ecolabel/EU Ecolabel Certificate:
PL/016/002/002



SANDI
8938/4635

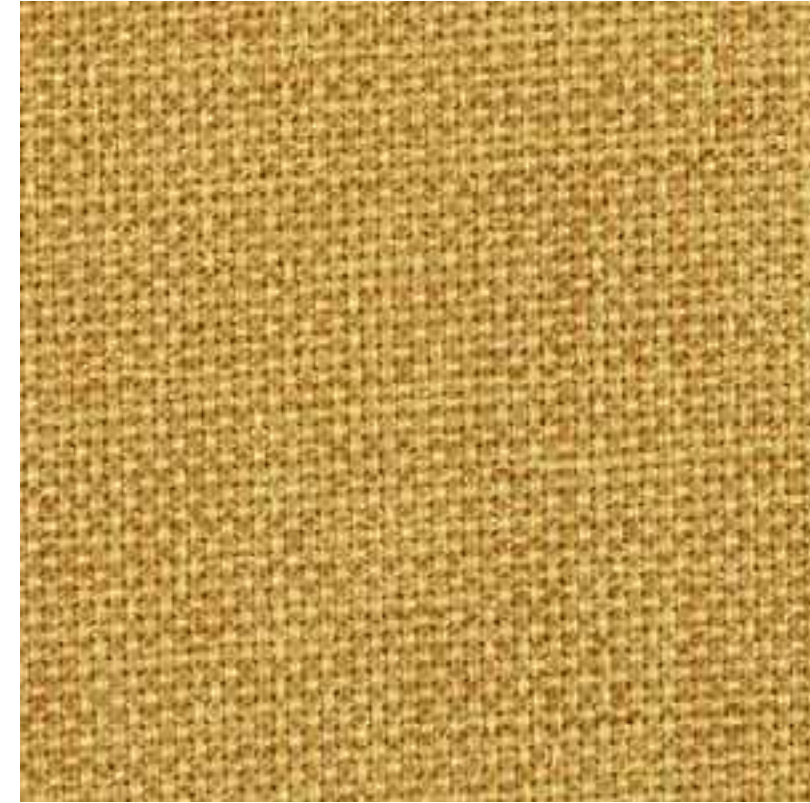

SANDI
8938/4638

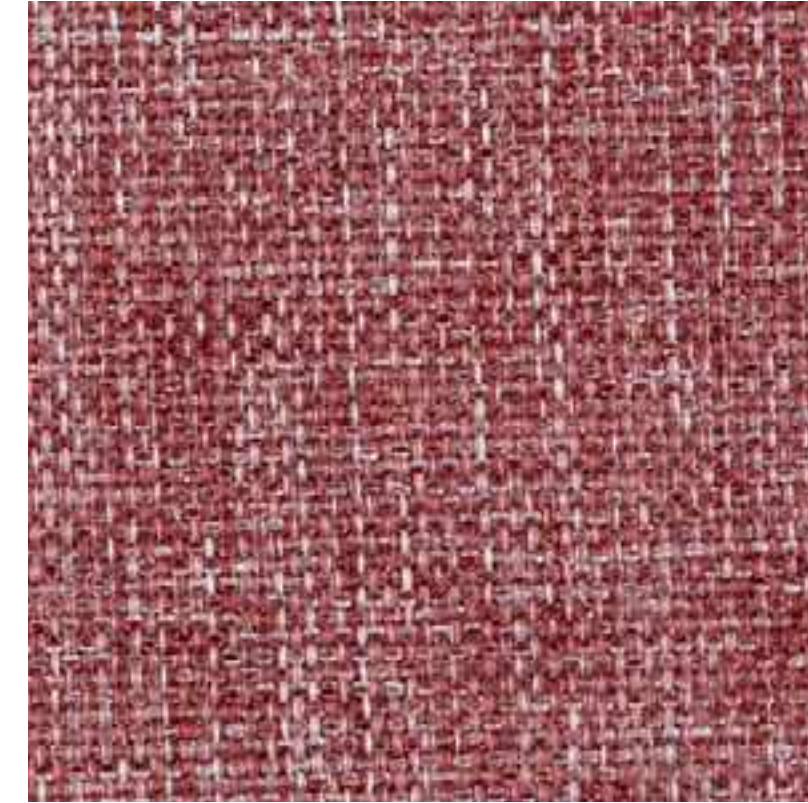

SANDI
8938/4641



SANDI
8938/4636

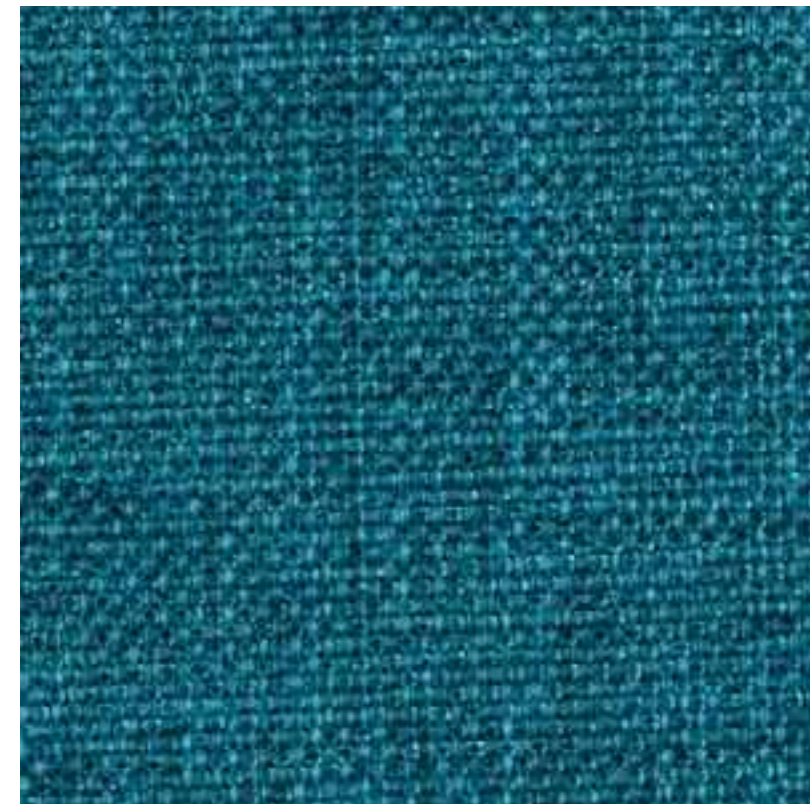

SANDI
8938/4639



SANDI
8938/4642



SANDI
8938/4637



SANDI
8938/4640

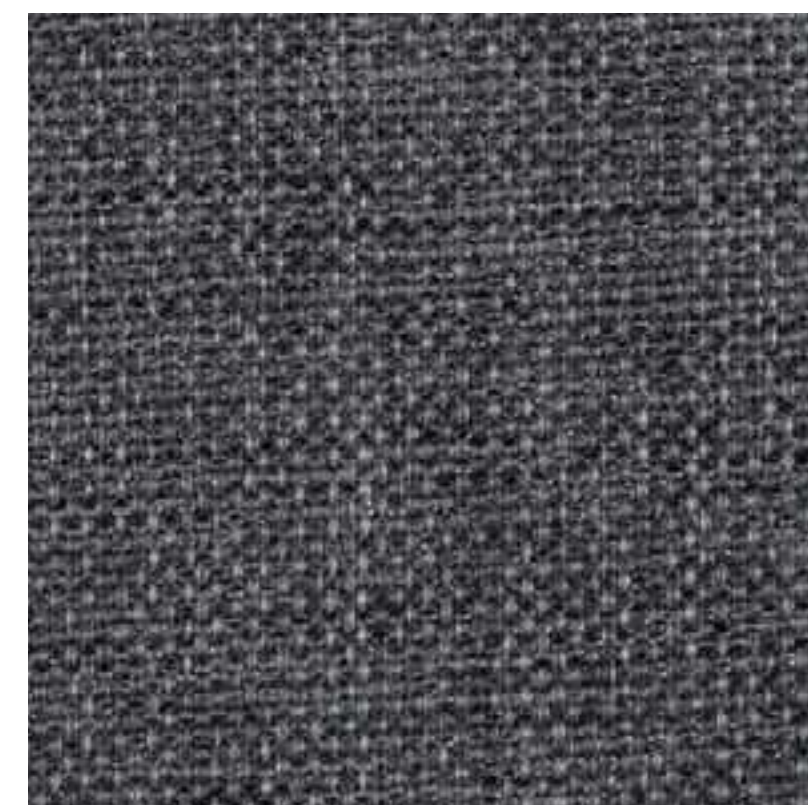

SANDI
8938/4643

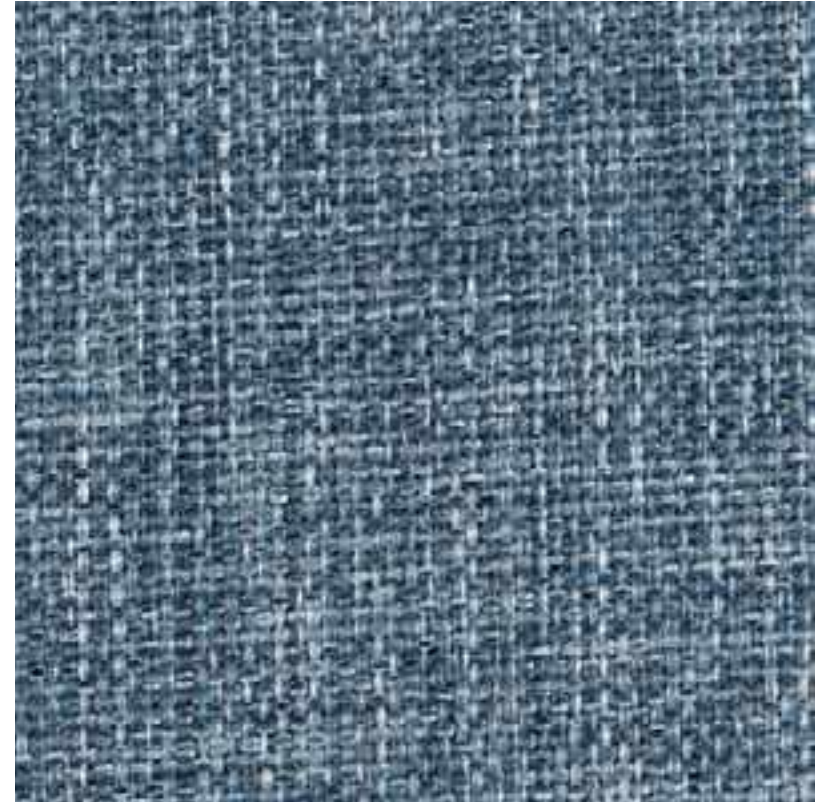

SANDI
8938/4644



SANDI
8938/4645



Tkanina/Fabric:

SILA A086

Parametry techniczne:

Technical specifications:

- Szerokość/Width: 142+/-2 cm
- Gramatura/Weight: 352+/-14g/m²
- Skład/Composition: 100% PES
- Ścieralność/Abrasion resistance: 100000 cycles
Martindale'a – PN-EN ISO 12947-2:2017-02
- Atest trudnopalności/Flammability testing
– na papieros/cigarette: PN-EN 1021-1:2014
– na zapałkę/match flame: PN-EN 1021-2:2014
- Certyfikat OEKO-TEX/Certificate OEKO-TEX



SILA
14/A086/0051

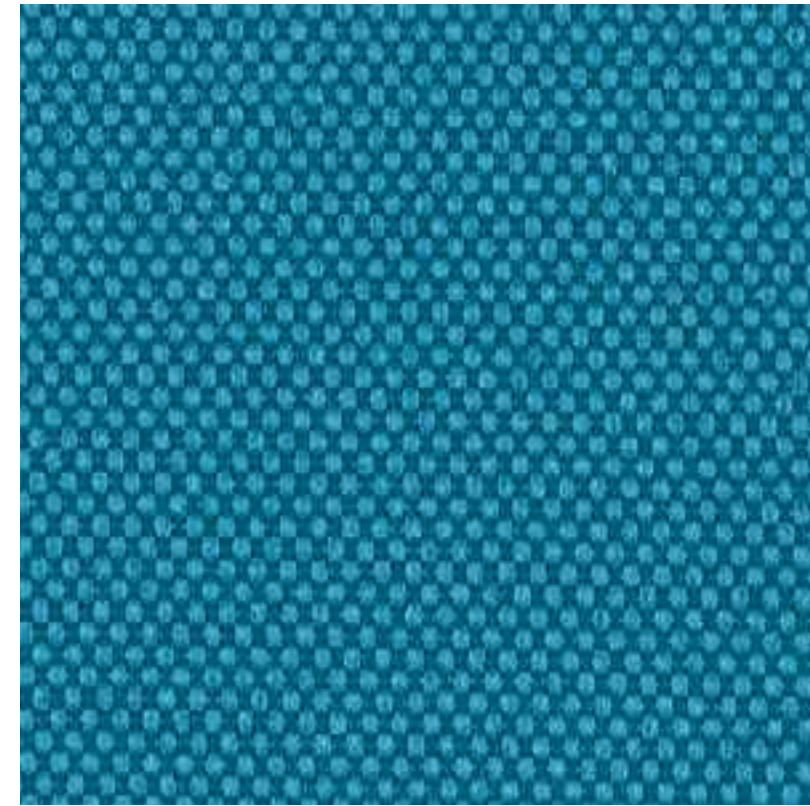

SILA
14/A086/0054

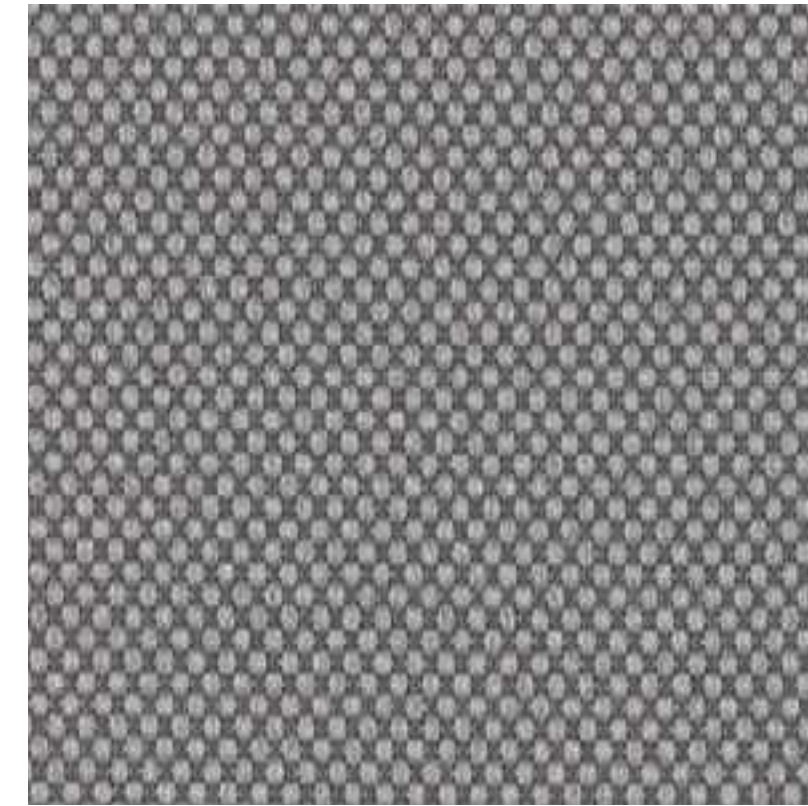

SILA
14/A086/0057

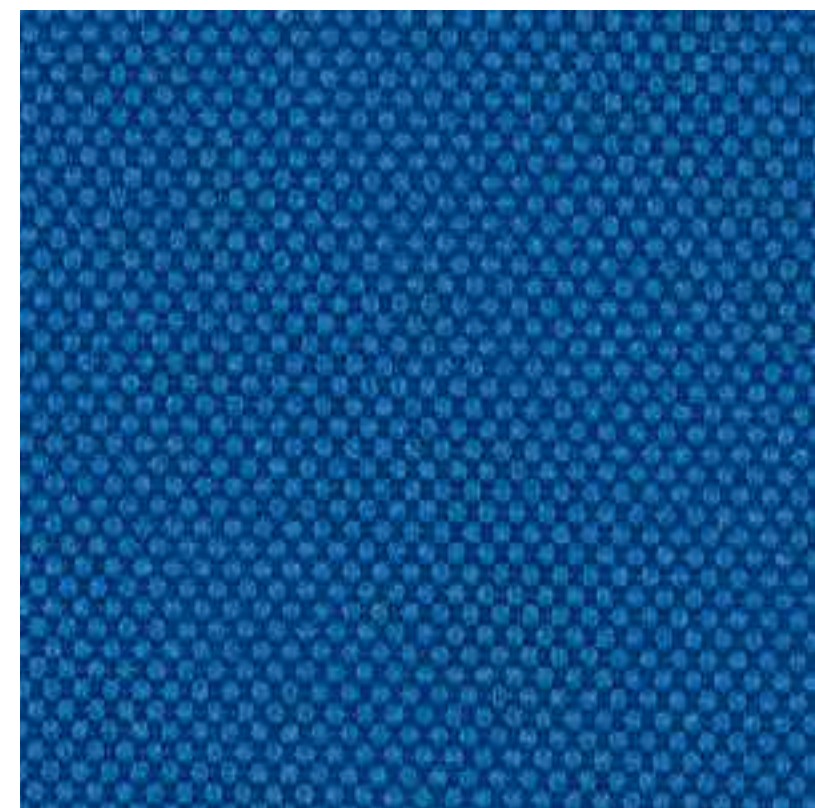

SILA
14/A086/0052



SILA
14/A086/0055



SILA
14/A086/0058



SILA
14/A086/0053



SILA
14/A086/0056



SILA
14/A086/0059



SILA
14/A086/0060



SILA
14/A086/0061



SILA
14/A086/1476

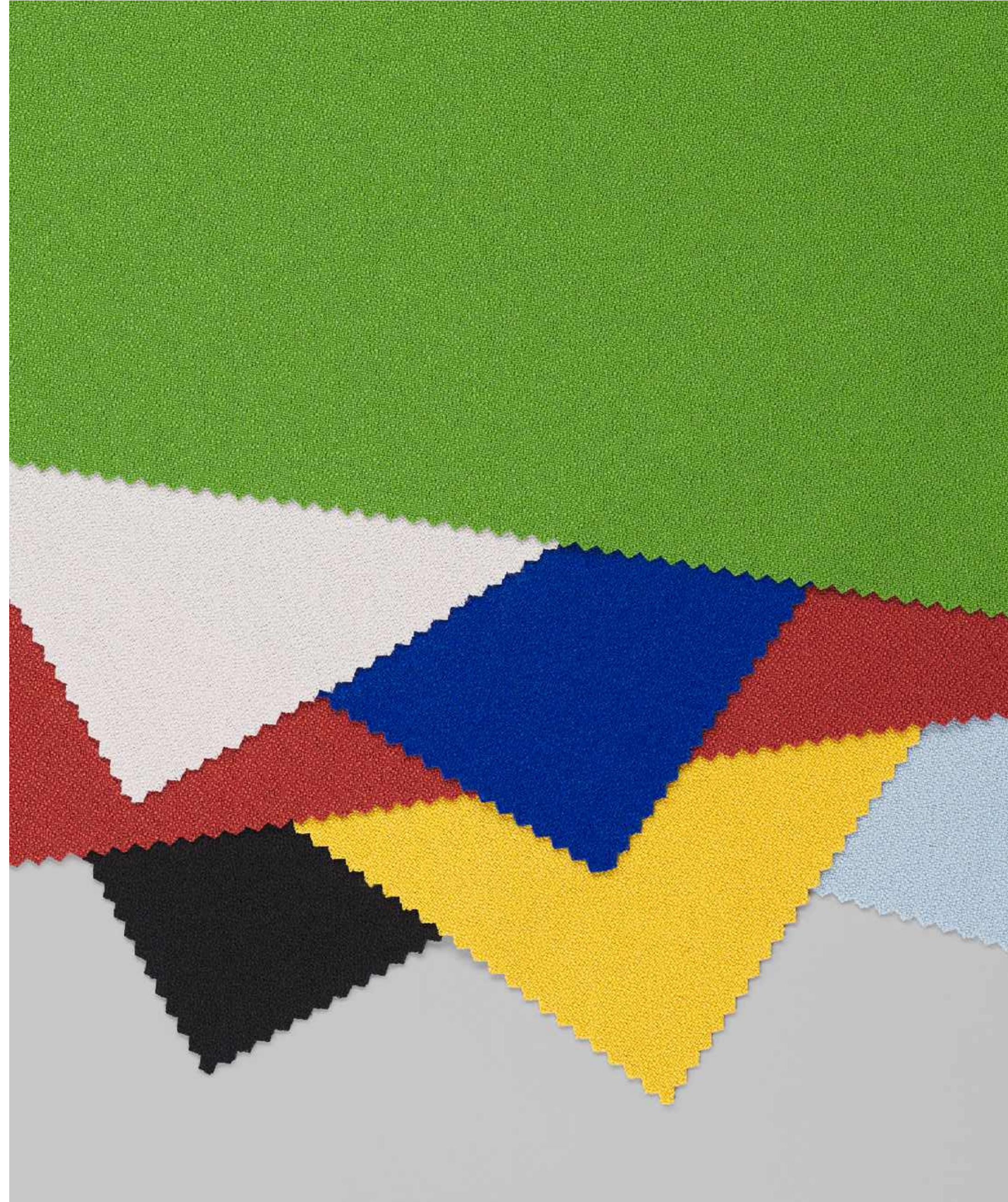

Tkanina/Fabric:

VENICE A006

Parametry techniczne:

Technical specifications:

- Szerokość/Width: 142+/-2 cm
- Gramatura/Weight: 310+/-15 g/m²
- Skład/Composition: 100% PES
- Ścieralność/Abrasion resistance: 70 000 cycles Martindale'a – PN-EN ISO 12947-2:2017-02
- Atest trudnopalności/Flammability testing
 - na papieros/cigarette: PN-EN 1021-1:2014
 - na zapalną/match flame: PN-EN 1021-2:2014
 - CRIB 5 – BS 5852:2006
 - M-1 No CM-25-P-006
 - UNI 9175:2010
- Certyfikat OEKO-TEX/Certificate OEKO-TEX

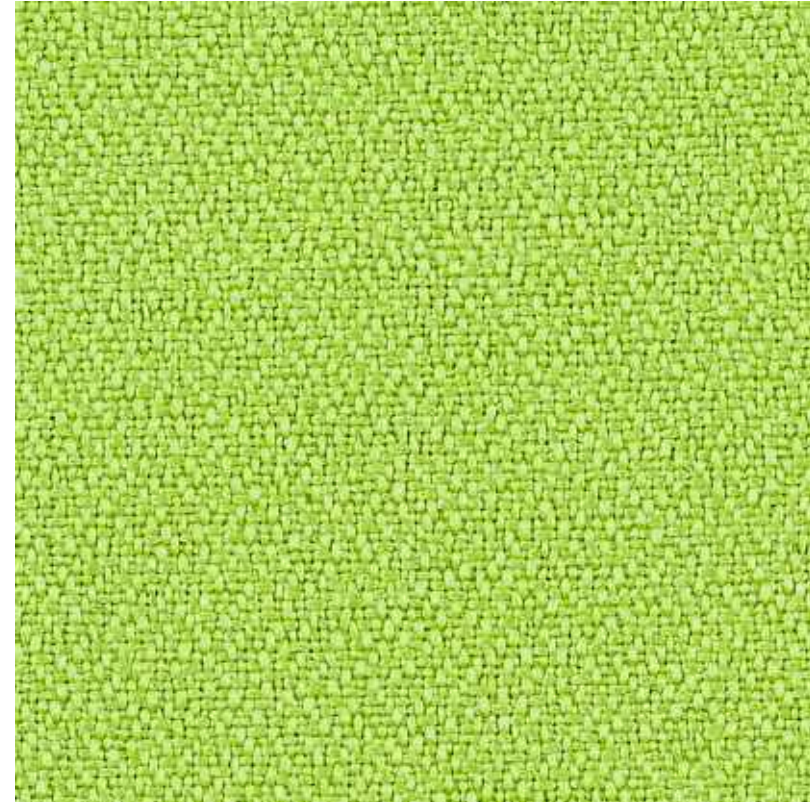

VENICE
14/A006/0069

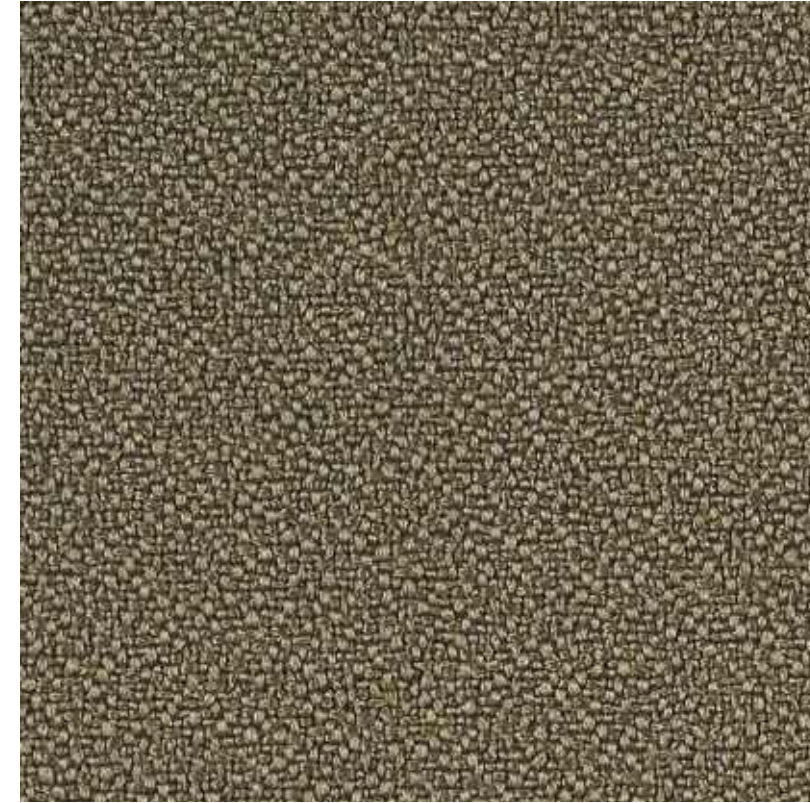

VENICE
14/A006/0219



VENICE
14/A006/0228



VENICE
14/A006/0211

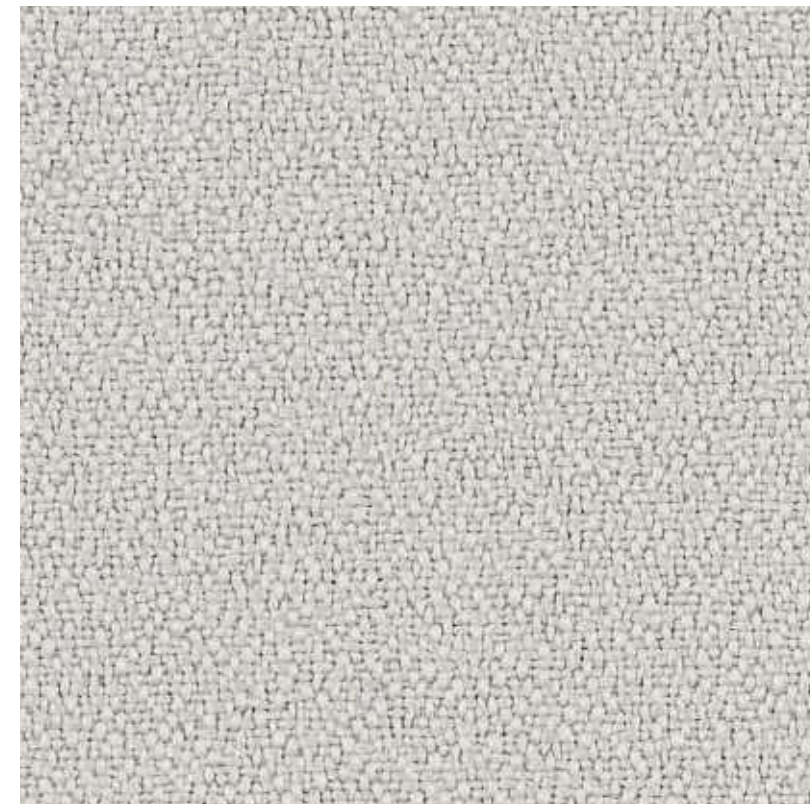

VENICE
14/A006/0220



VENICE
14/A006/0230

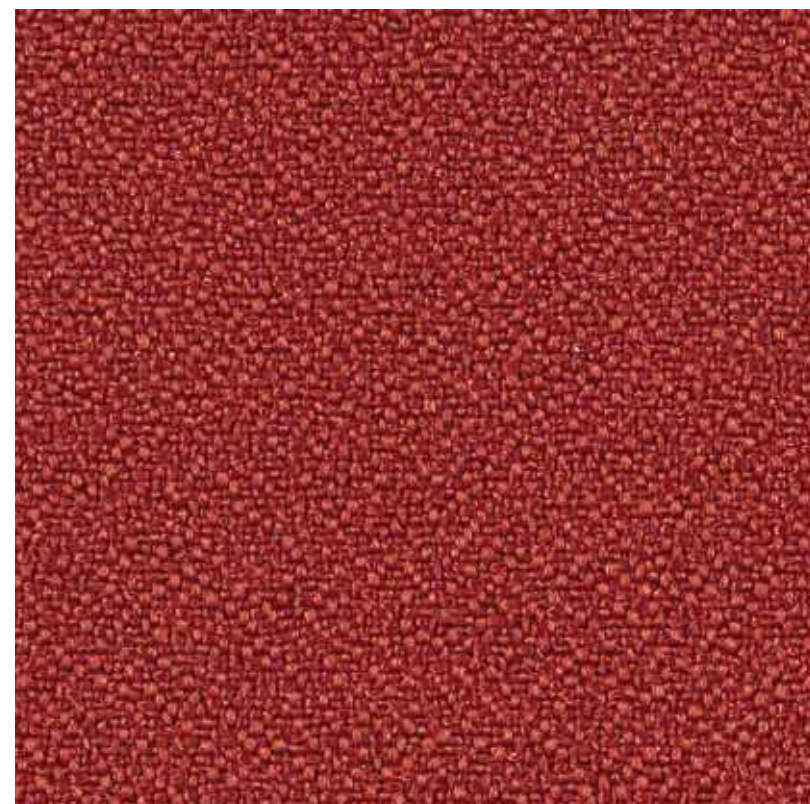

VENICE
14/A006/0218

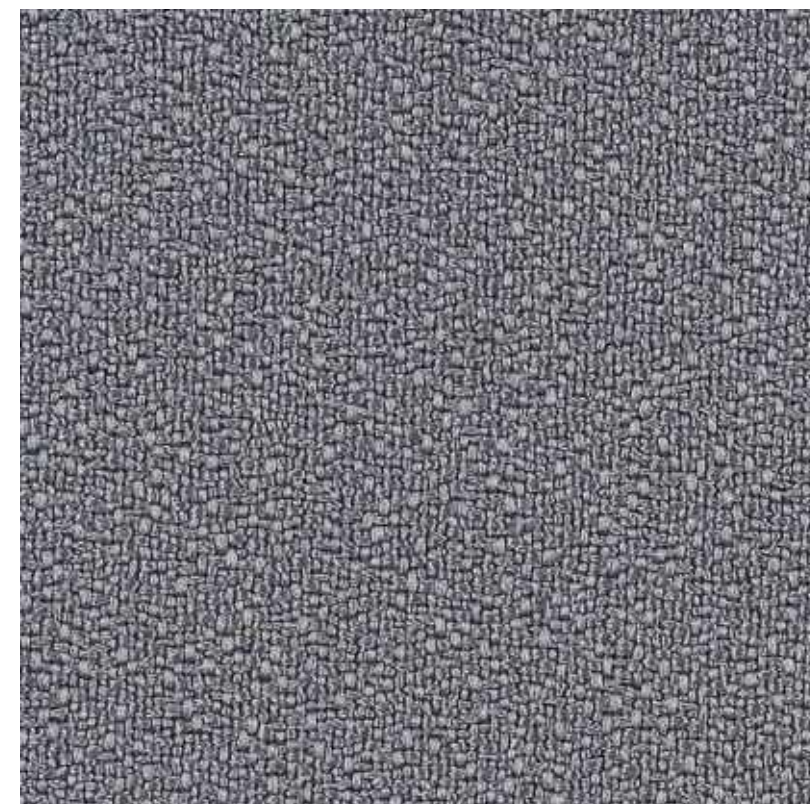

VENICE
14/A006/0225

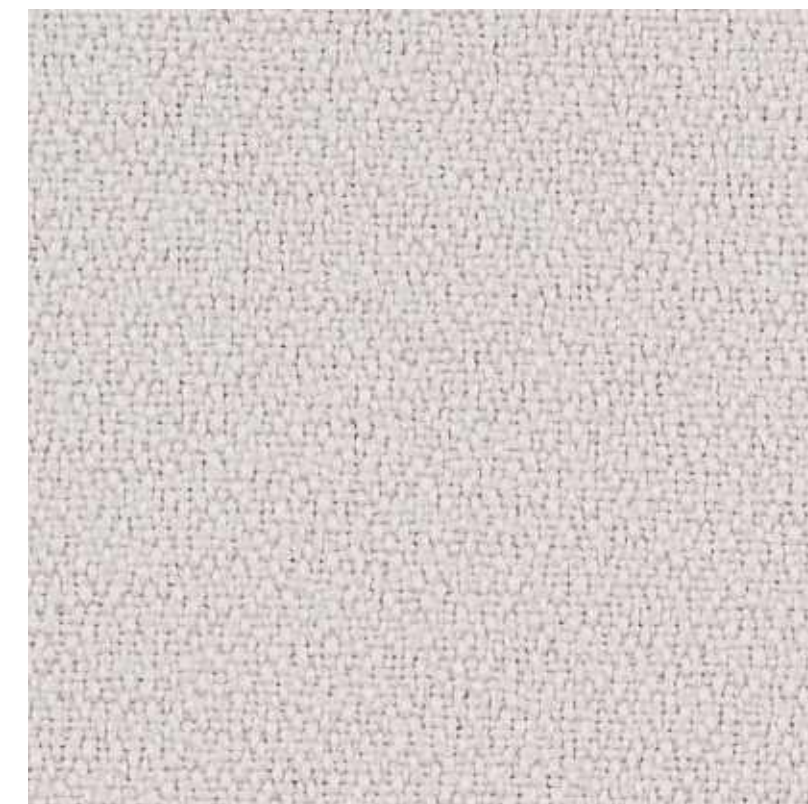

VENICE
14/A006/0231

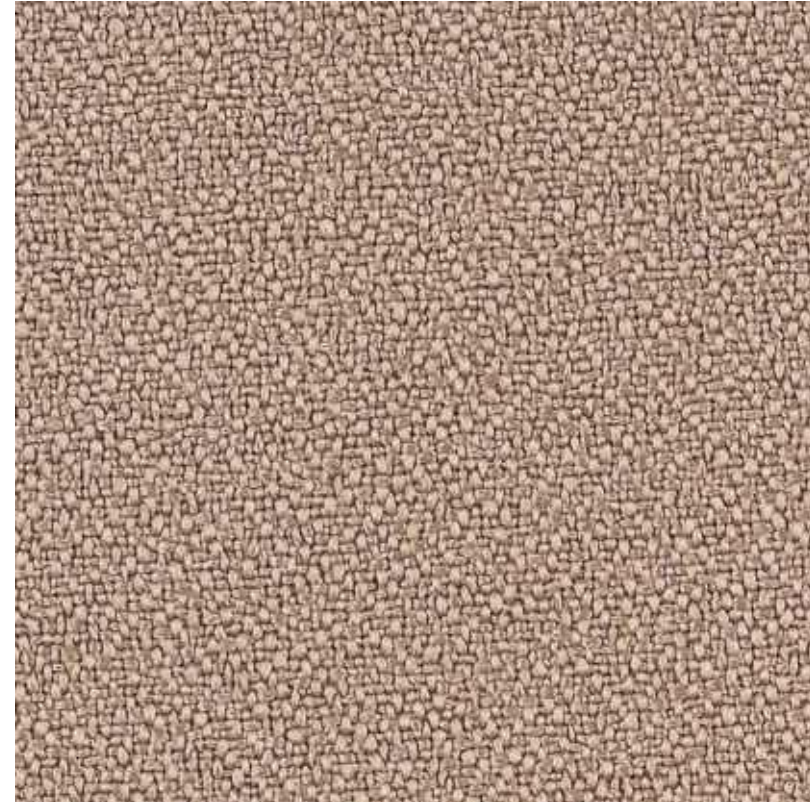

VENICE
14/A006/0233

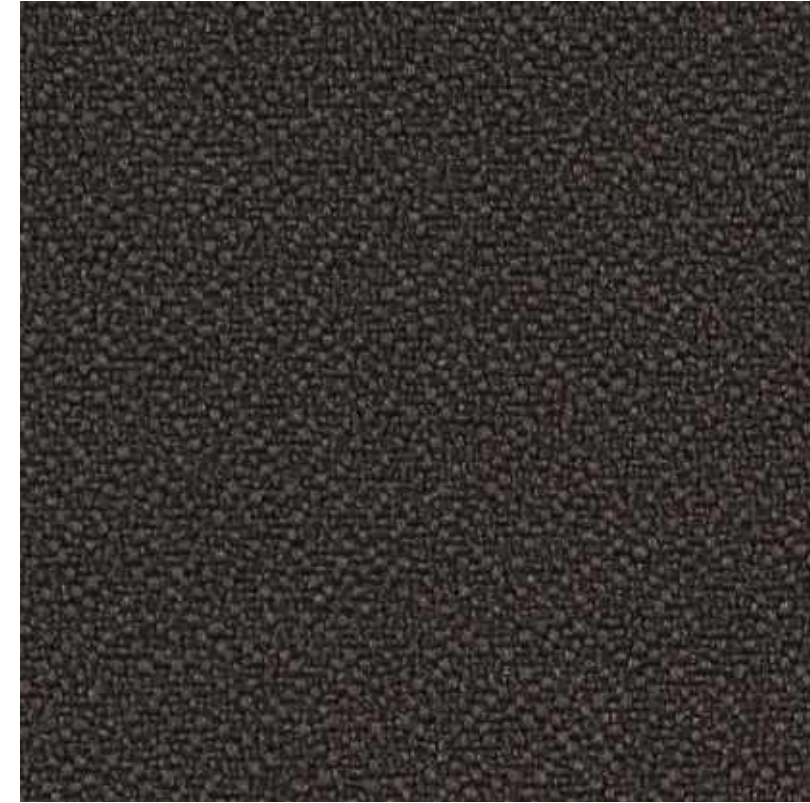

VENICE
14/A006/0236



VENICE
14/A006/0239

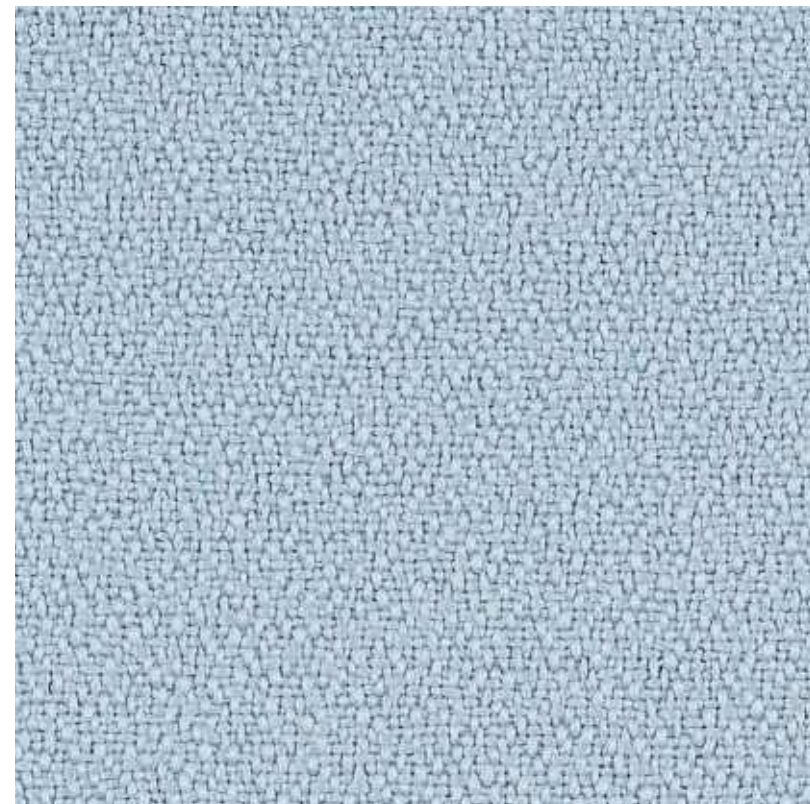

VENICE
14/A006/0234

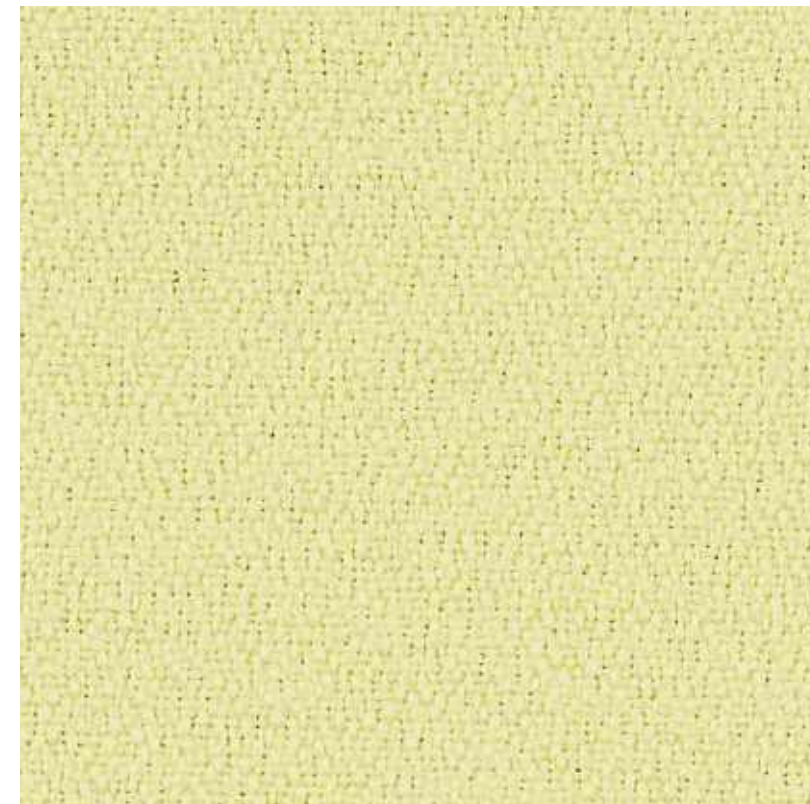

VENICE
14/A006/0237

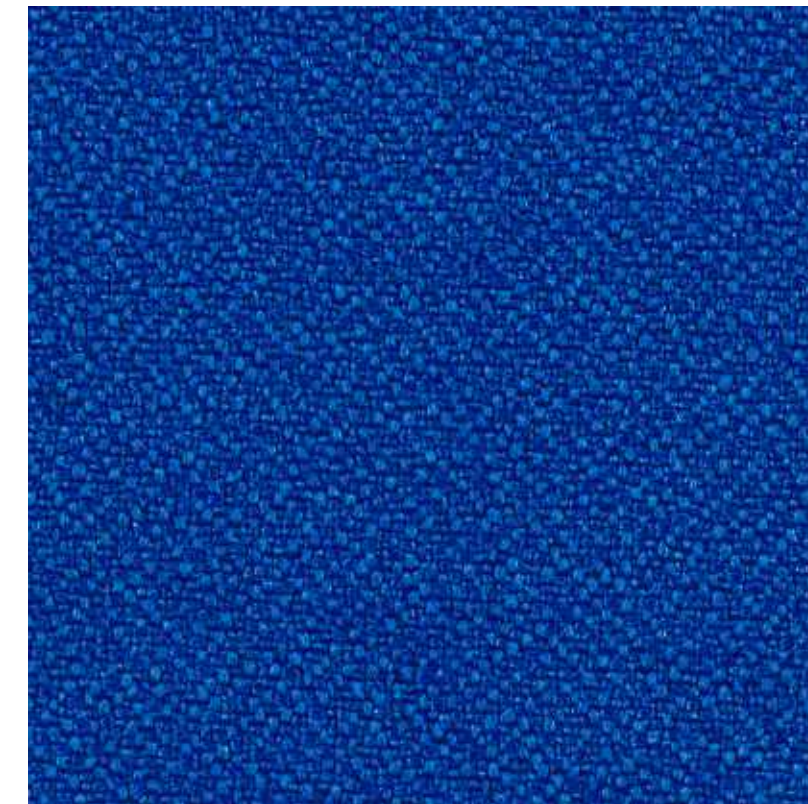

VENICE
14/A006/1468



VENICE
14/A006/0235

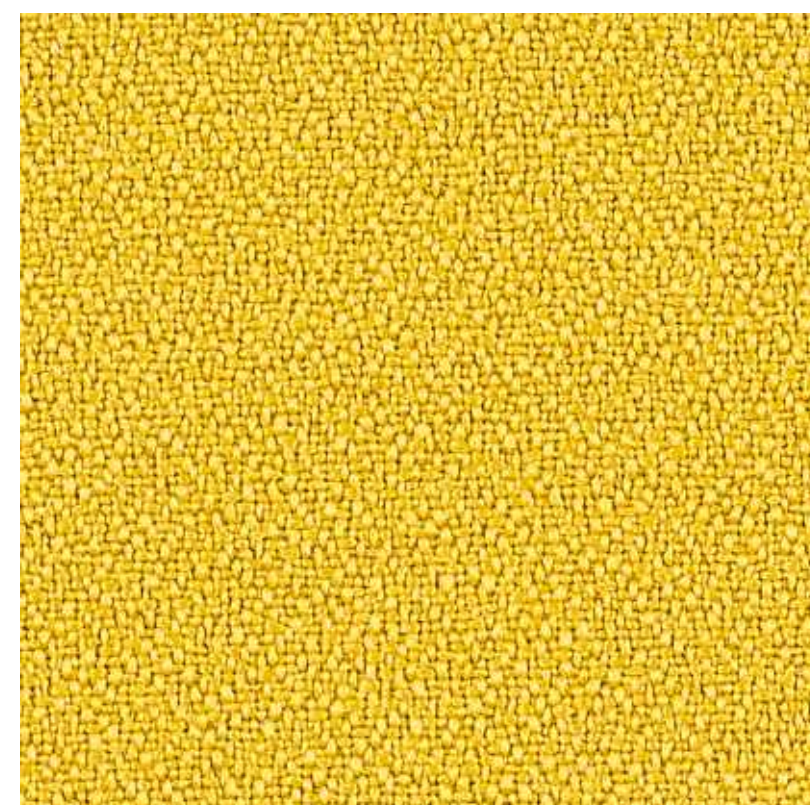

VENICE
14/A006/0238

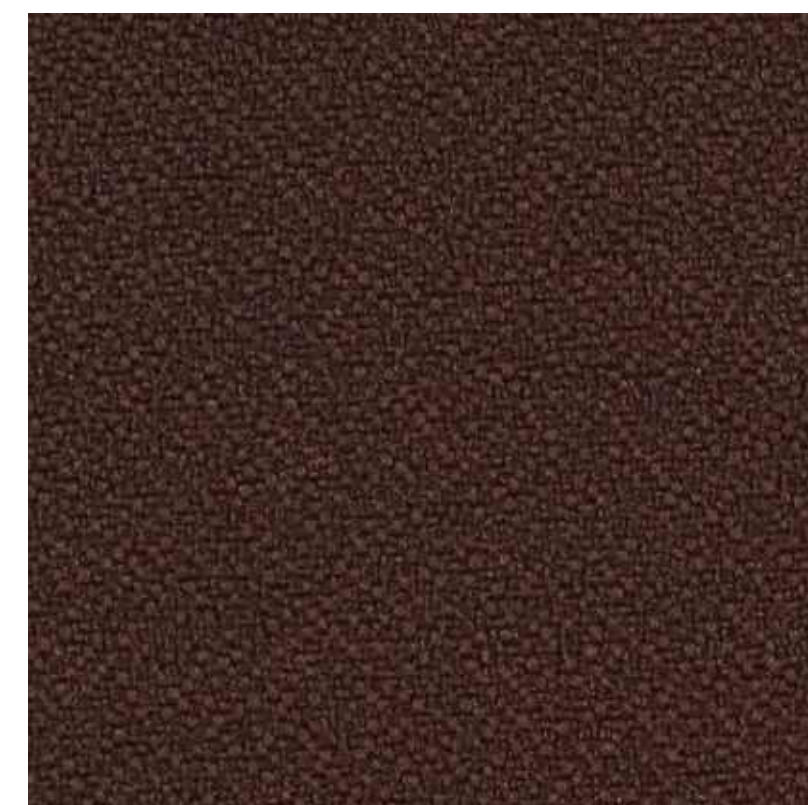

VENICE
14/A006/1469

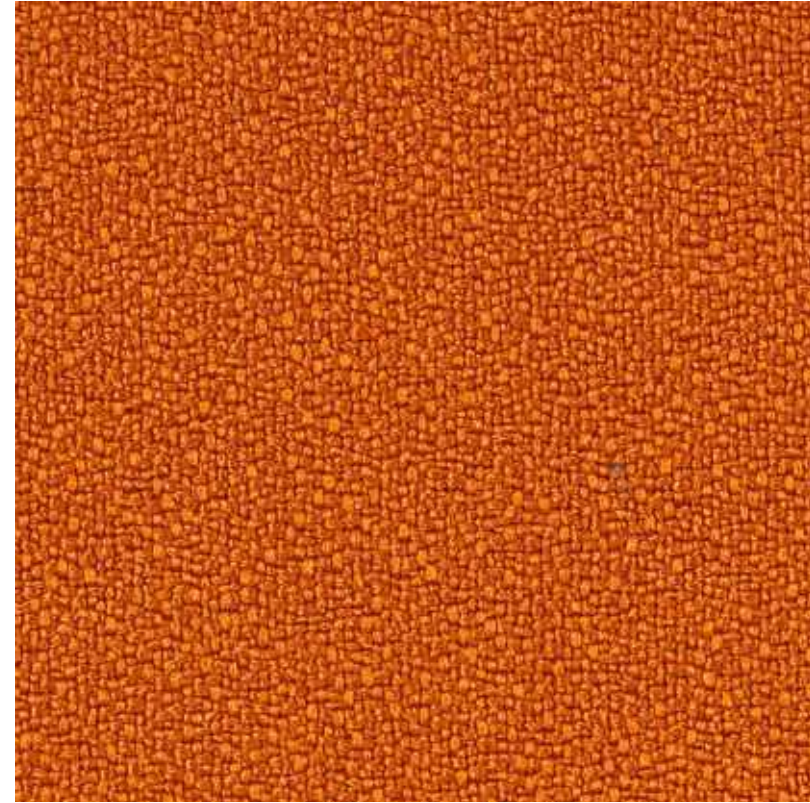

VENICE
14/A006/1474

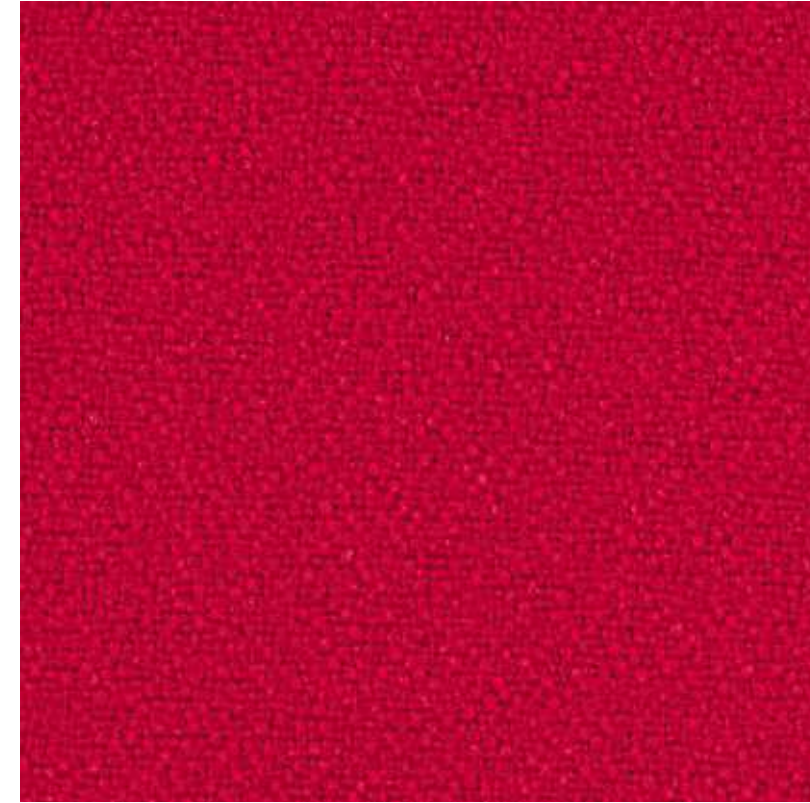

VENICE
14/A006/1529

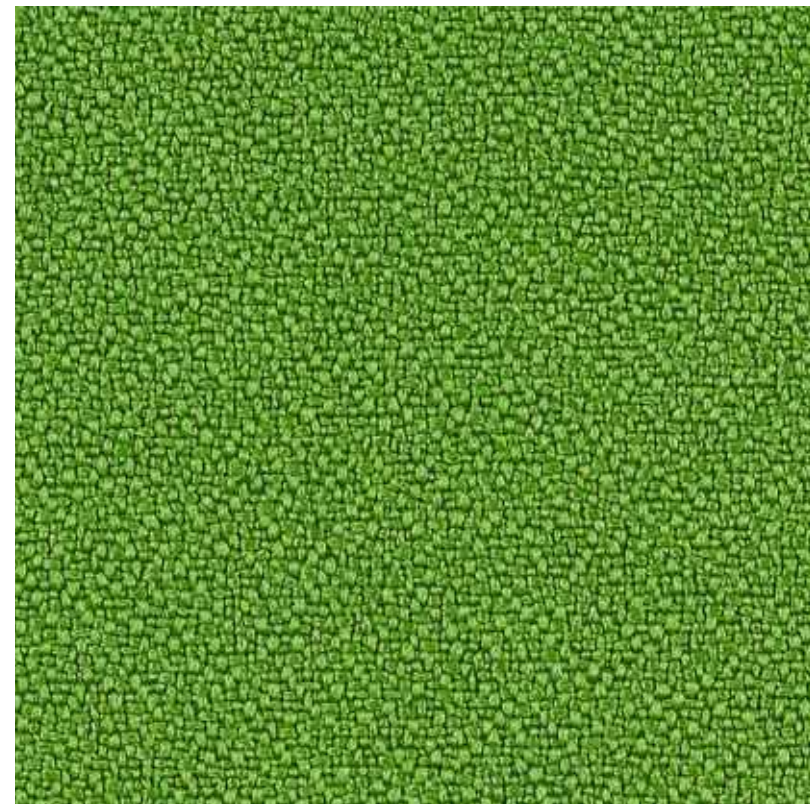

VENICE
14/A006/1476

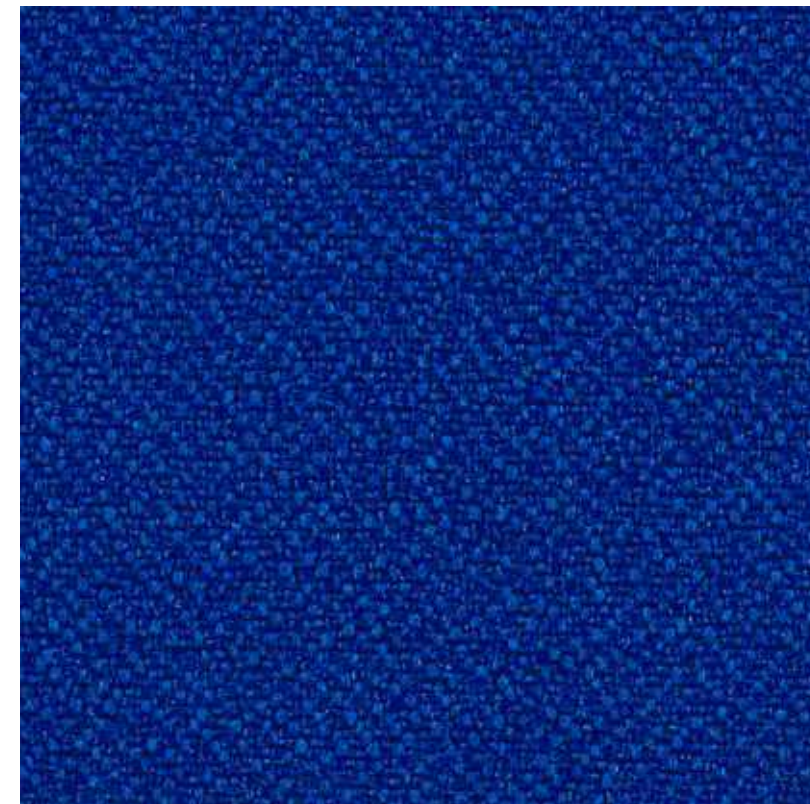

VENICE
14/A006/2730



VENICE
14/A006/1477

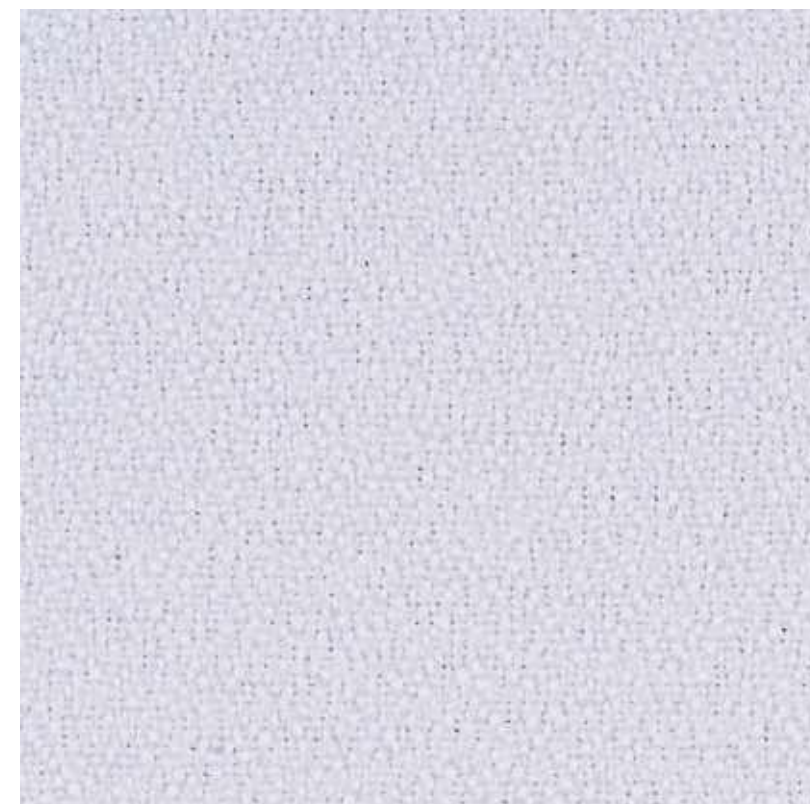

VENICE
14/A006/3015